MUSIC - UNIVERSITY OF TORONTO
3 1761 12223683 9

Okunev, German Grigor'evich
[Concerto, oboe; arr.]
Kontsert dlia goboia

M
1023
O55C6

Г. ОКУНЕВ

КОНЦЕРТ

ДЛЯ ГОБОЯ
И КАМЕРНОГО ОРКЕСТРА

ПЕРЕЛОЖЕНИЕ
ДЛЯ ГОБОЯ И ФОРТЕПИАНО
АВТОРА

• ИЗДАТЕЛЬСТВО «МУЗЫКА» •

МОСКВА 1971

Digitized by the Internet Archive
in 2026 with funding from
University of Toronto

https://archive.org/details/31761122236839

M
1023
O55C6

КОНЦЕРТ

для гобоя и камерного оркестра

Переложение для гобоя и фортепиано автора

Г. ОКУНЕВ

LIBRARY
AUG 26 1971
UNIVERSITY OF TORONTO

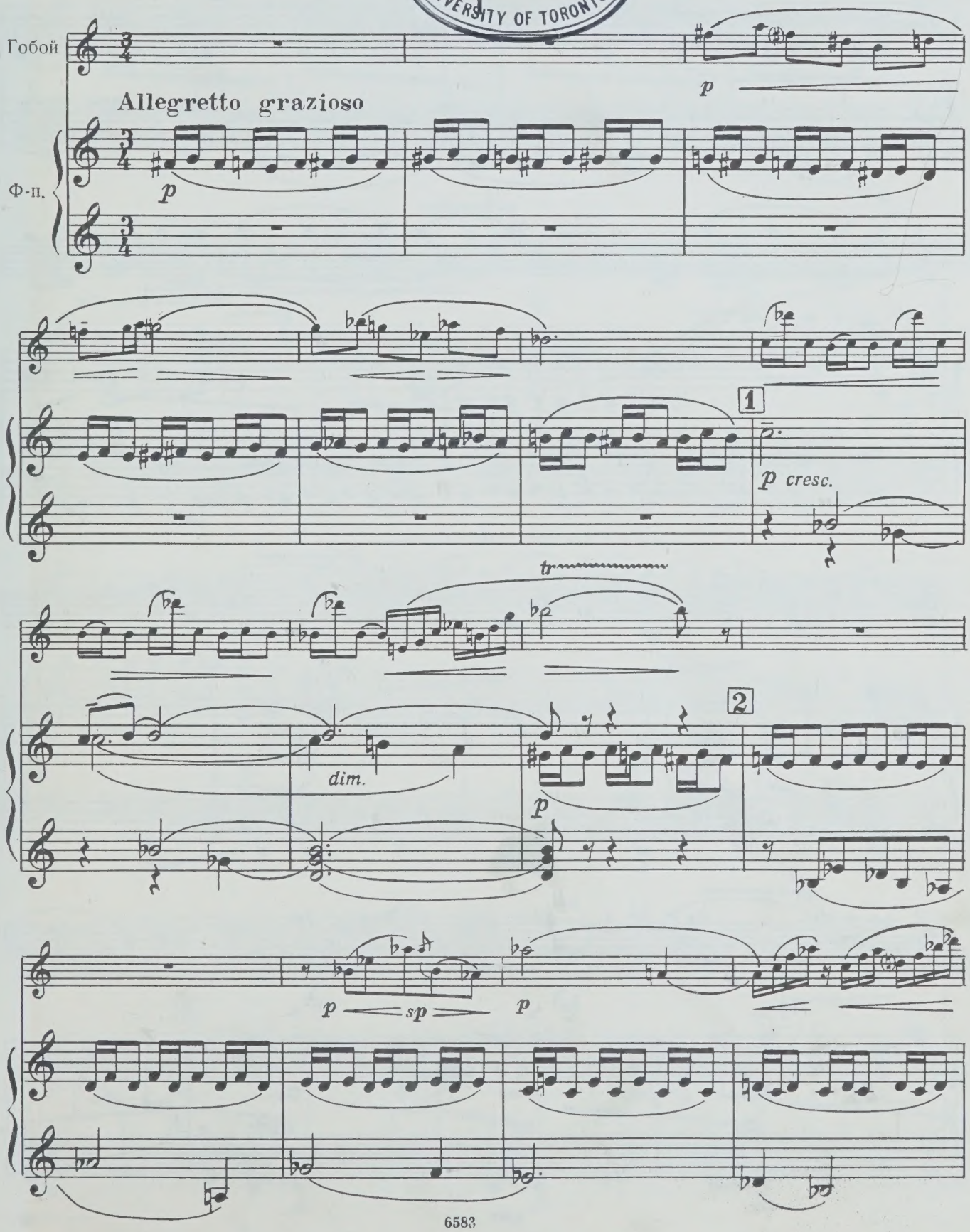

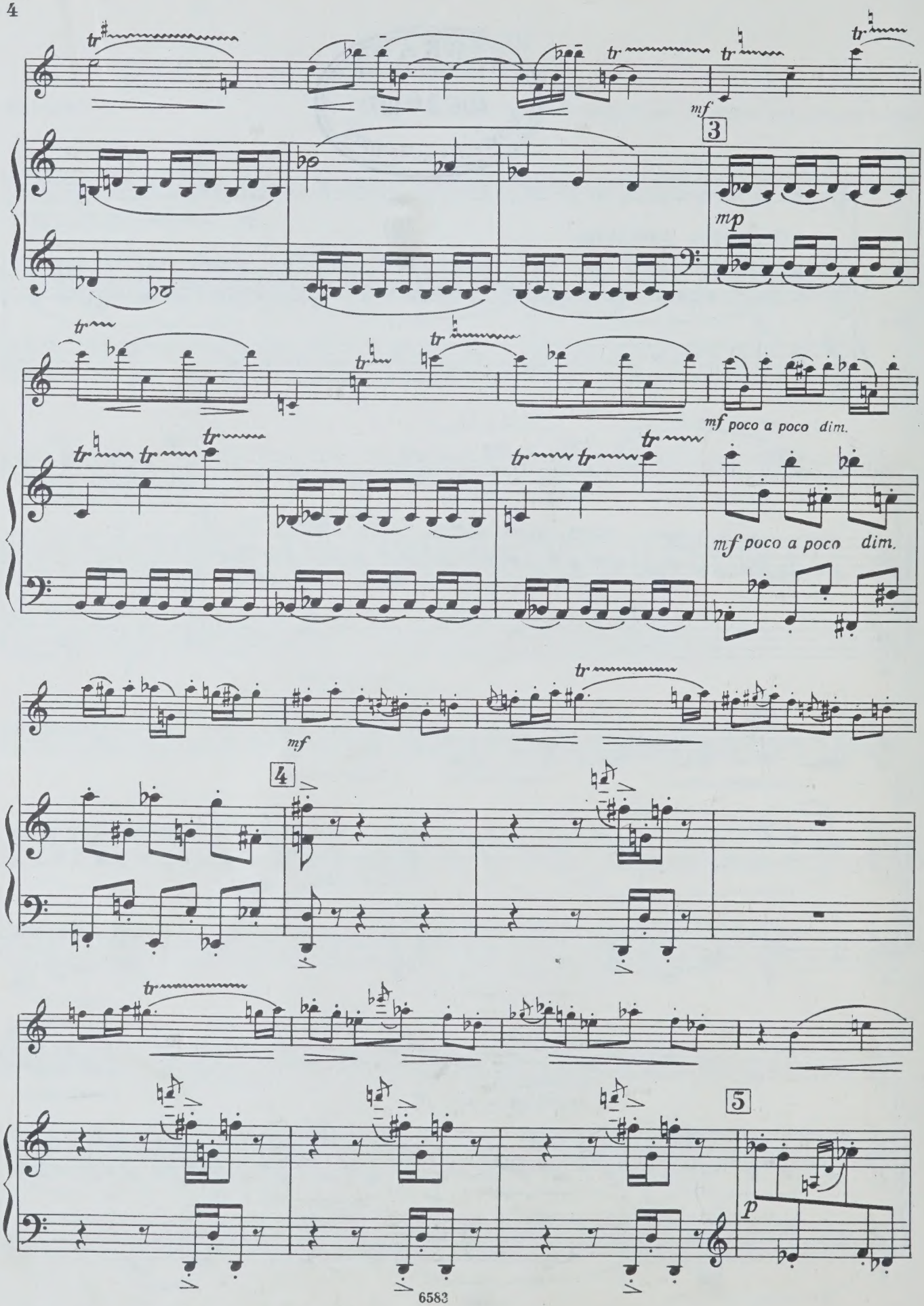
tr
mf
3
mp
mf poco a poco dim.
mf poco a poco dim.
mf
4
5
p

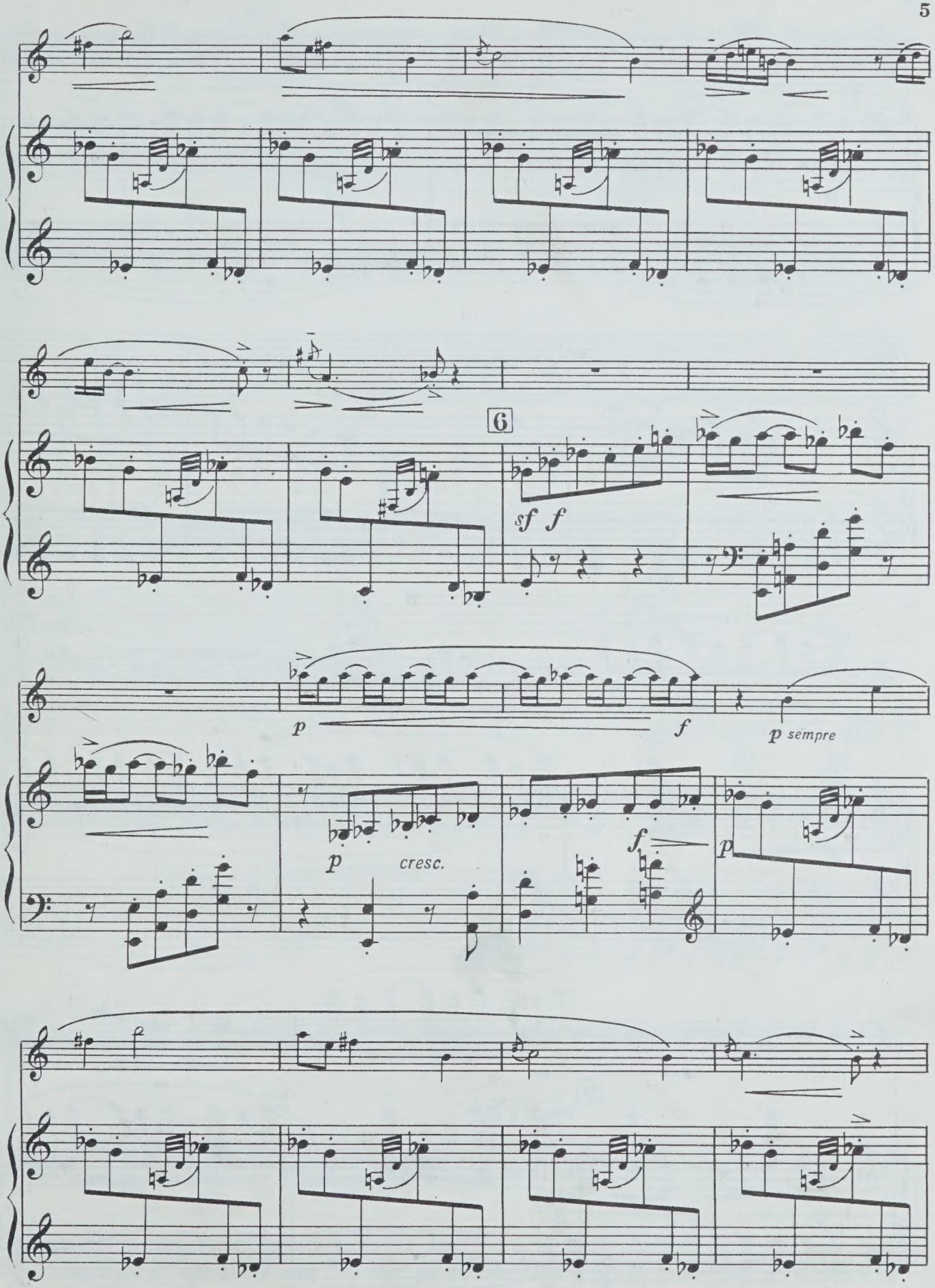
6
sf f
p
f
p sempre
p
cresc.
f
p

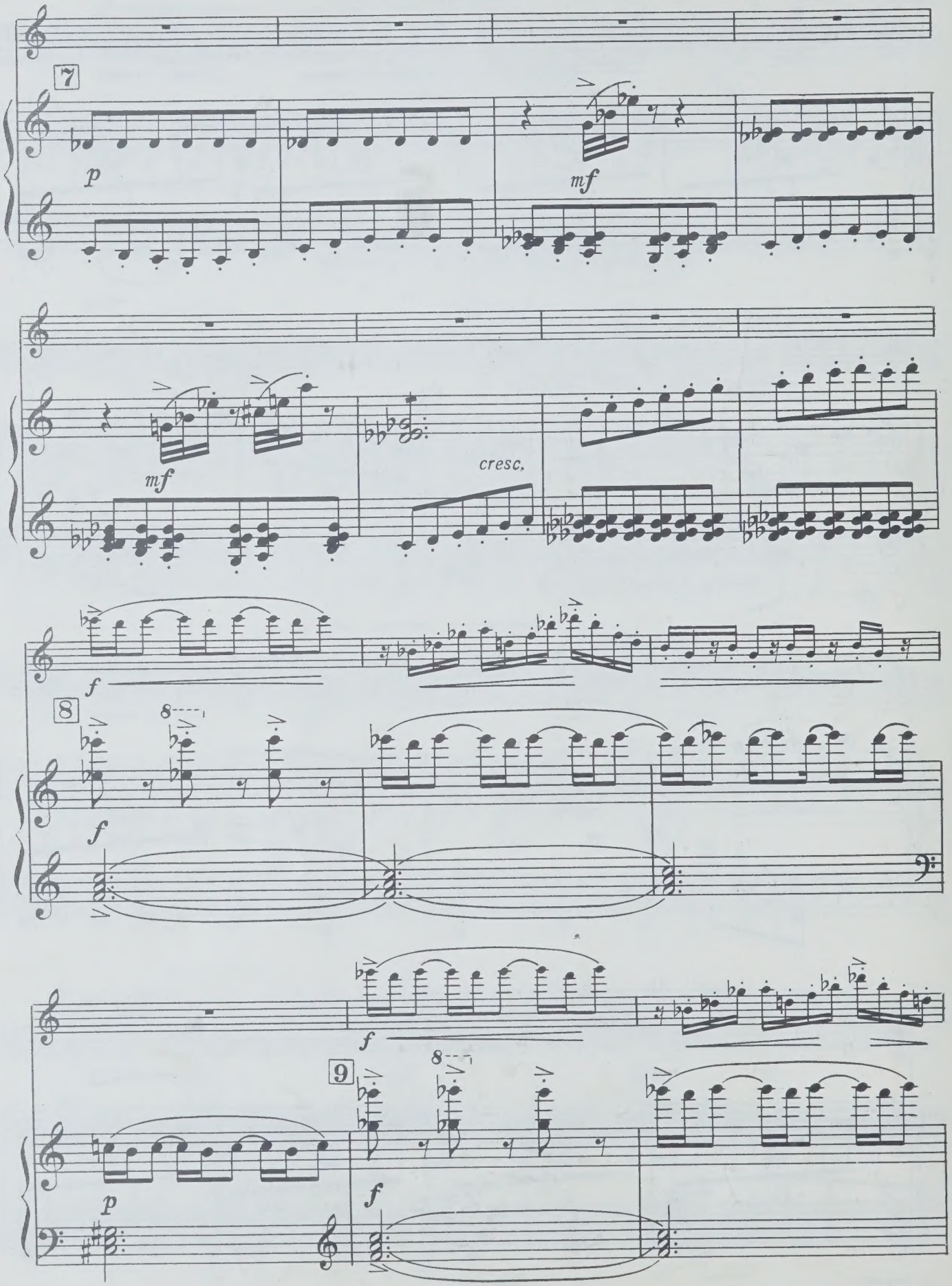
7
p
mf
mf
cresc.
f
8
8
f
f
9
8
p
f

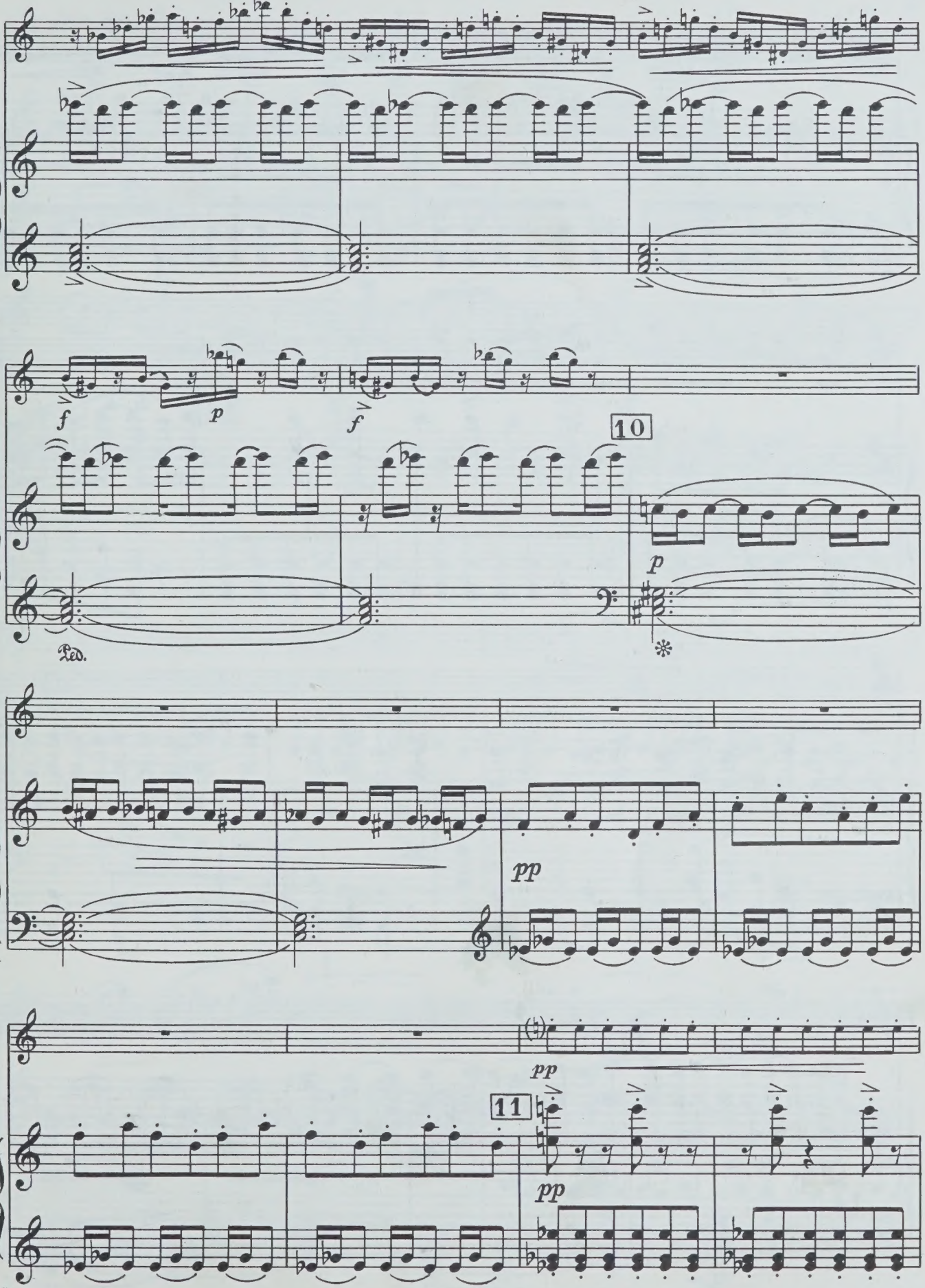
f
p
f
10
p
Ped.
pp
pp
11
pp

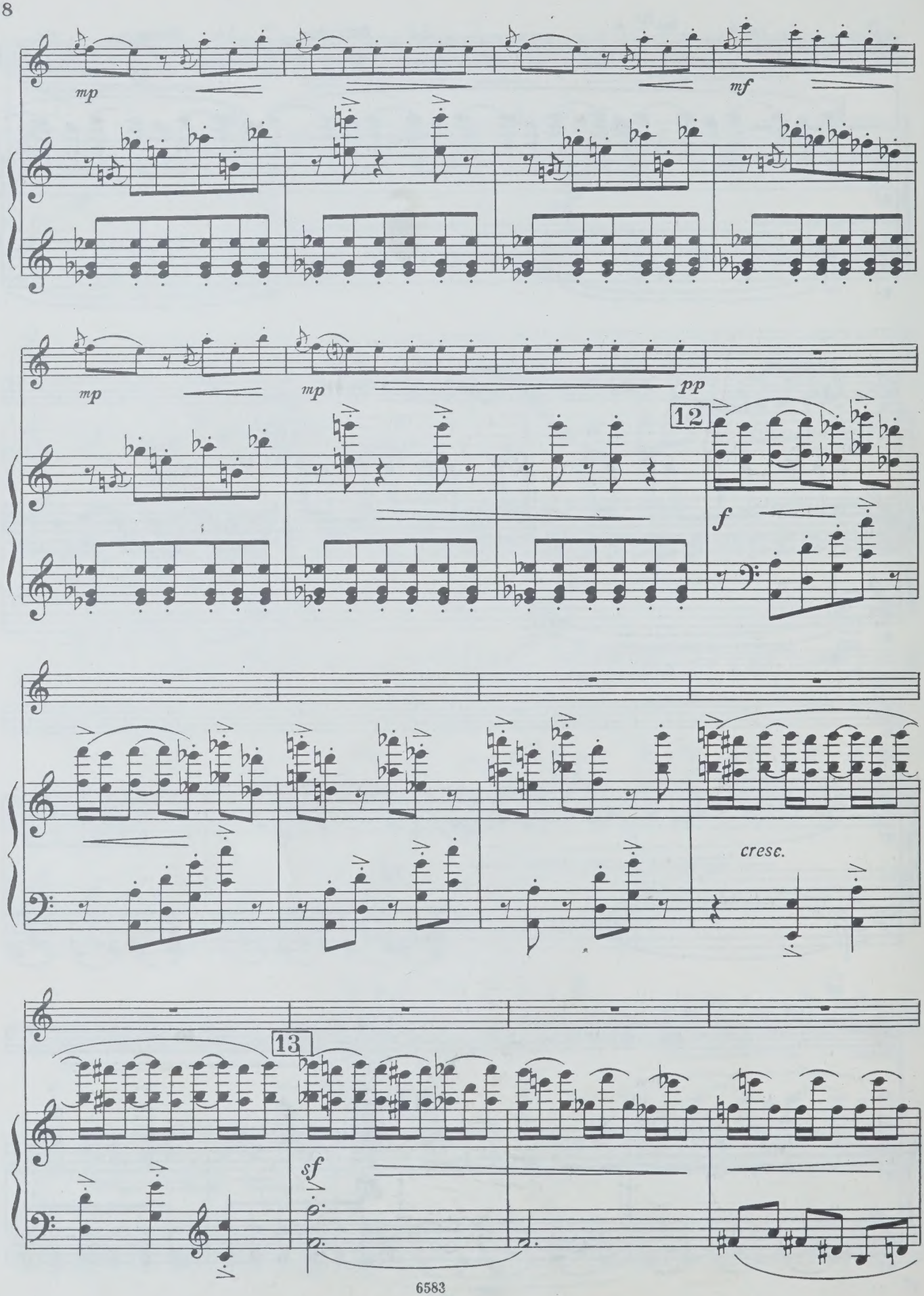
mp
mf
mp
mp
pp
12
f
cresc.
13
sf

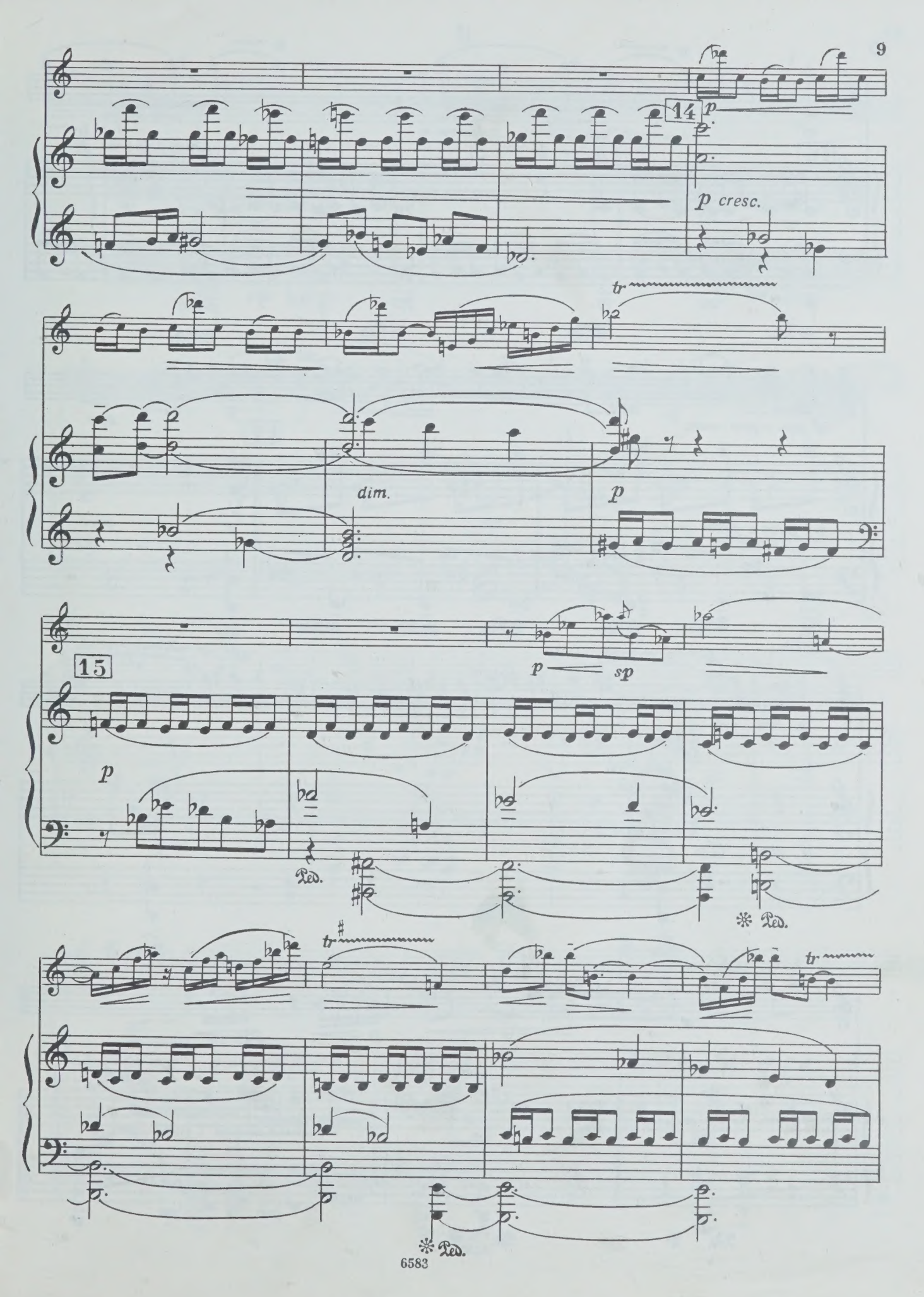
14
p
p cresc.
tr
dim.
p
15
p
sp
p
Ped.
* Ped.
tr
tr
* Ped.

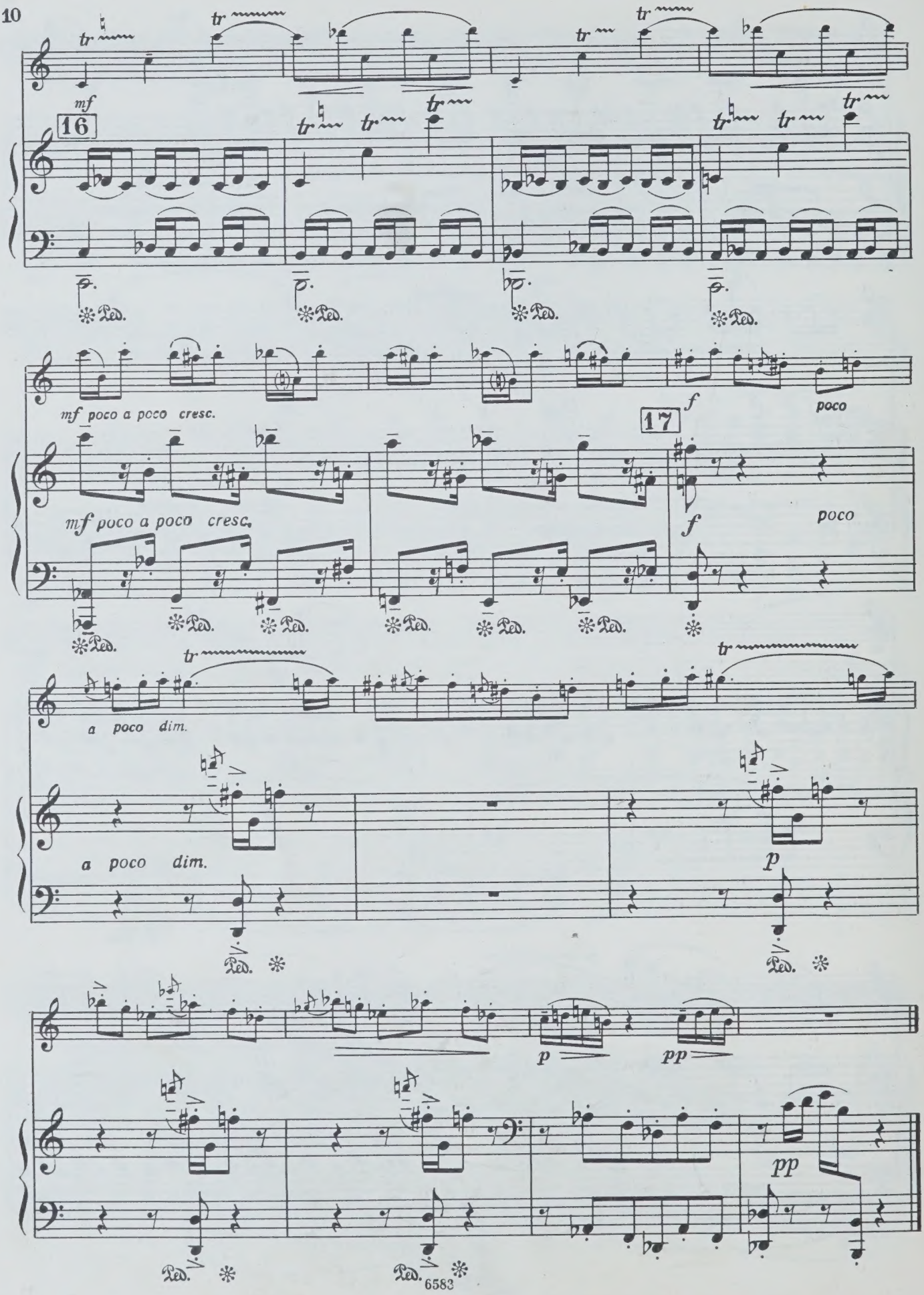
mf
16
tr
Ped.
mf poco a poco cresc.
17
f
poco
a poco dim.
p
pp

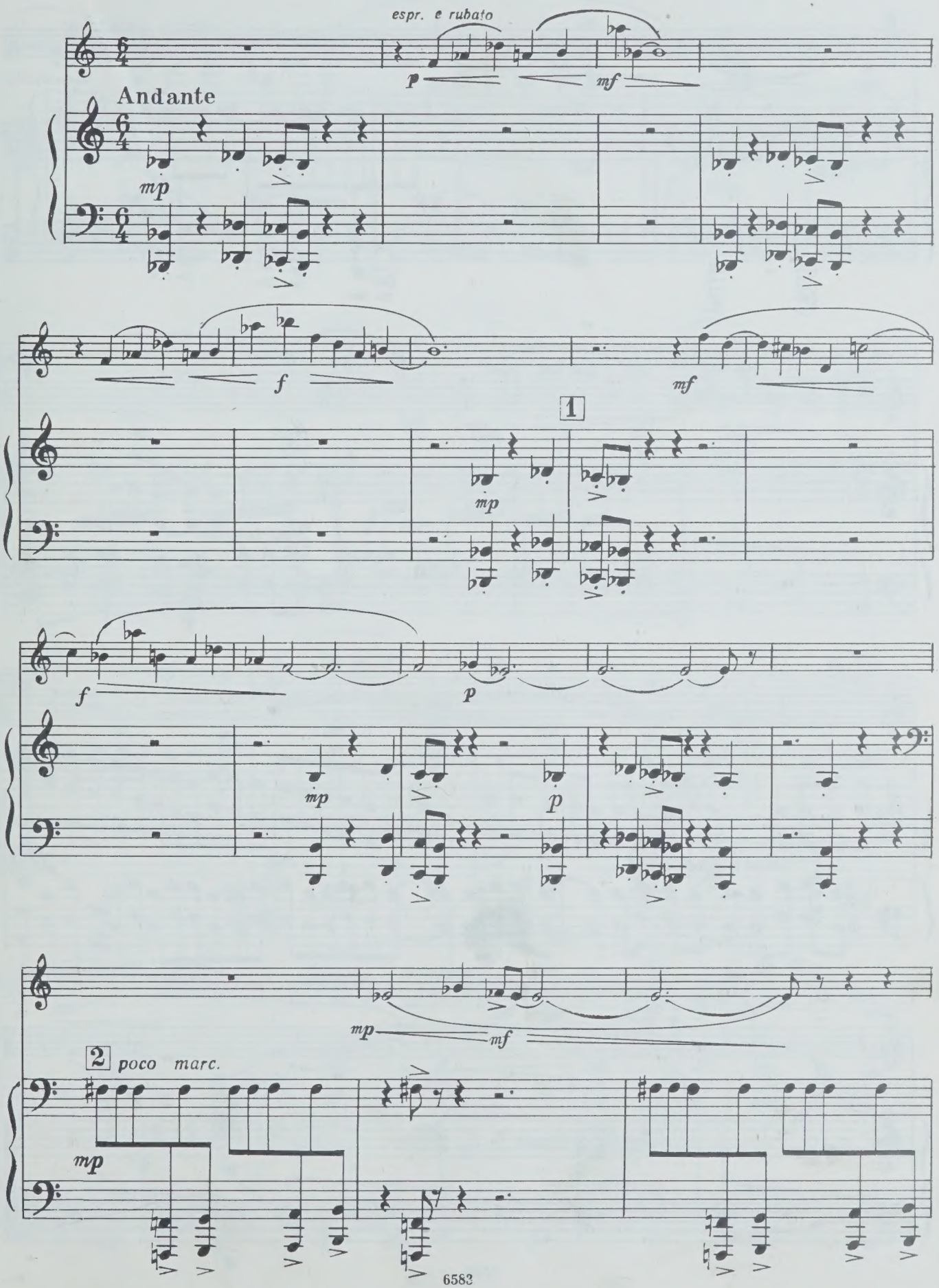
espr. e rubato
p
mf
Andante
mp
f
mf
1
mp
f
p
mp
p
mp
mf
2
poco marc.
mp

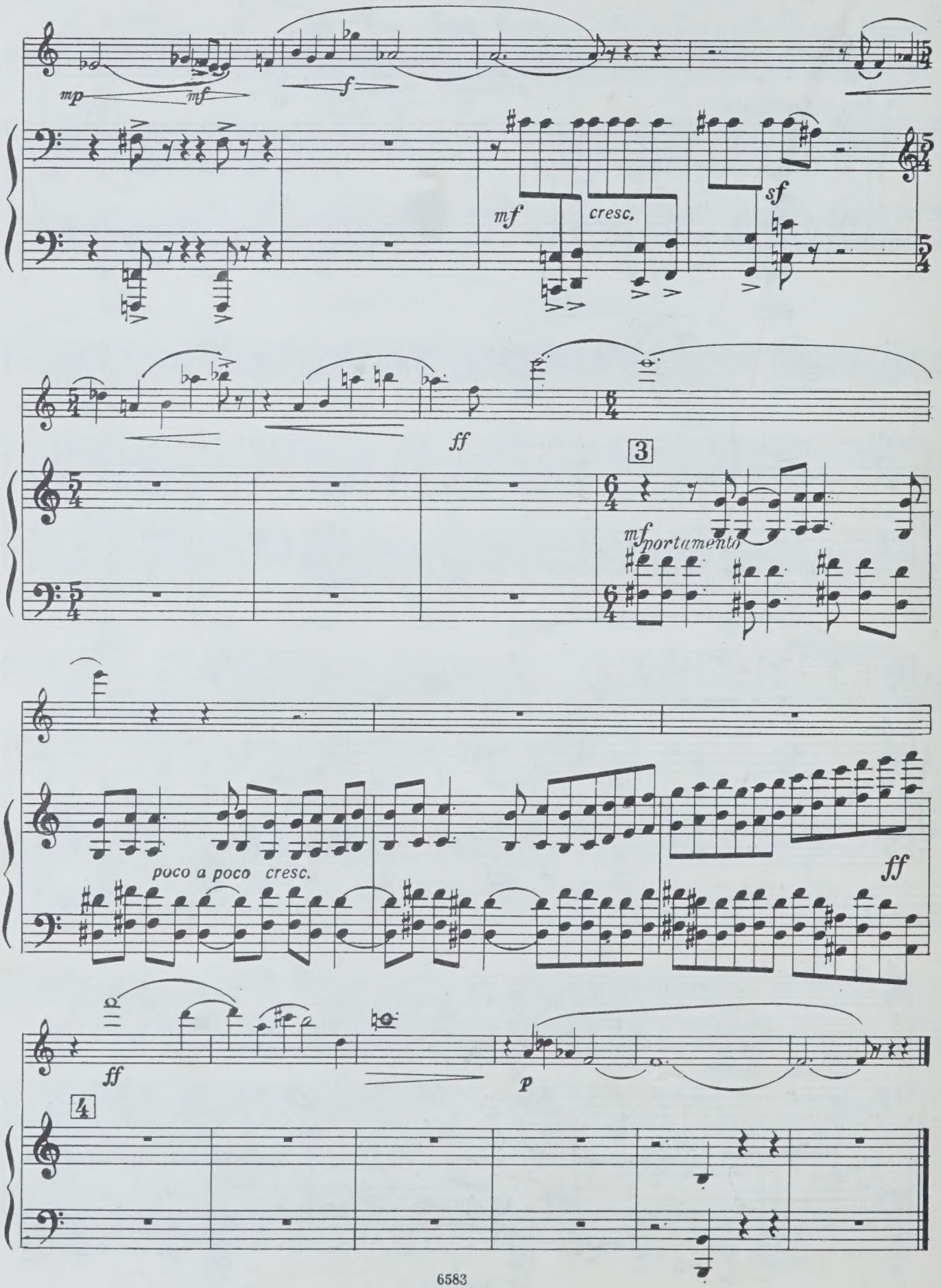
mp
mf
f
mf
cresc.
sf
ff
3
mf portamento
poco a poco cresc.
ff
ff
p
4

III

Molto vivo

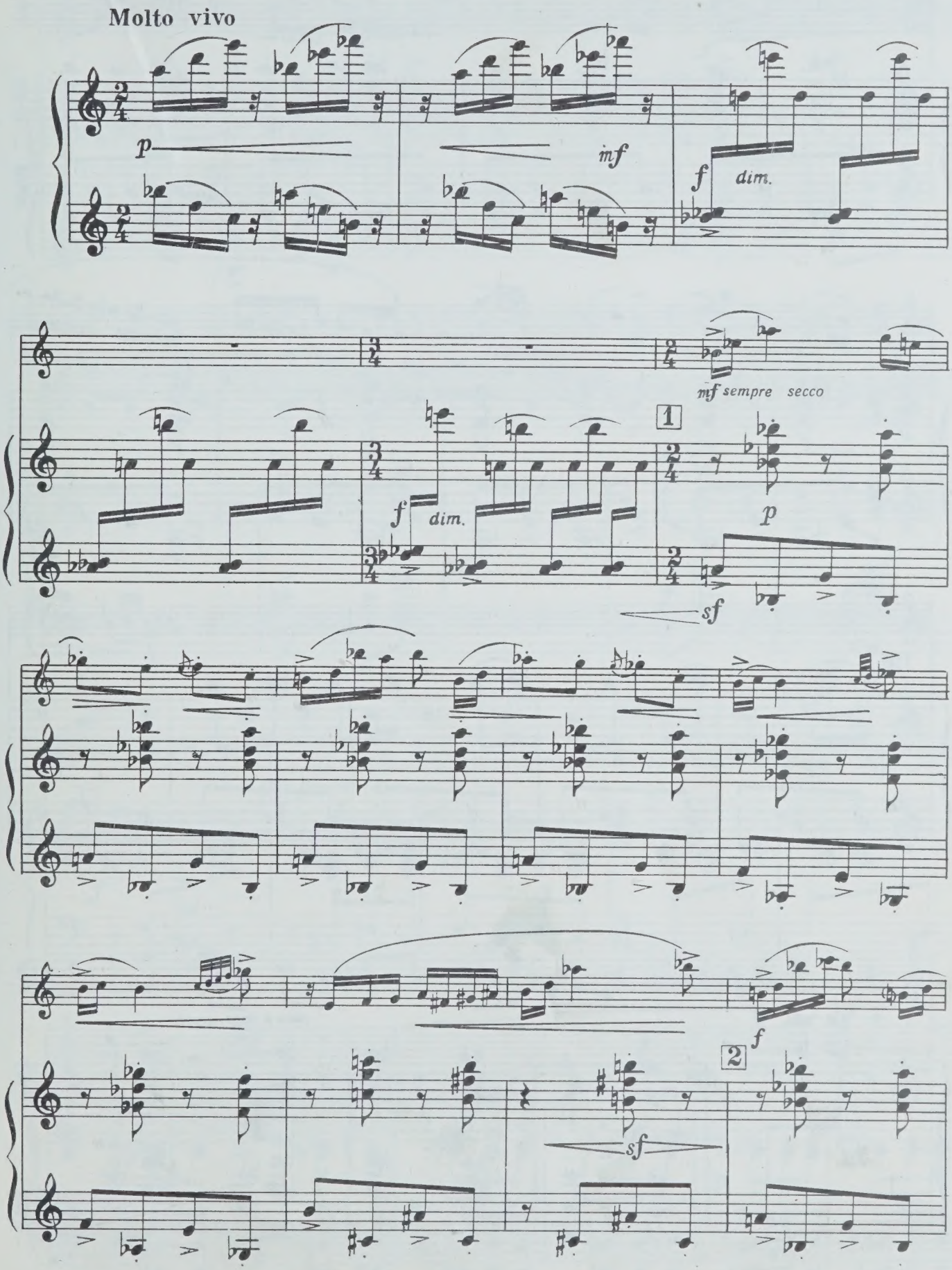

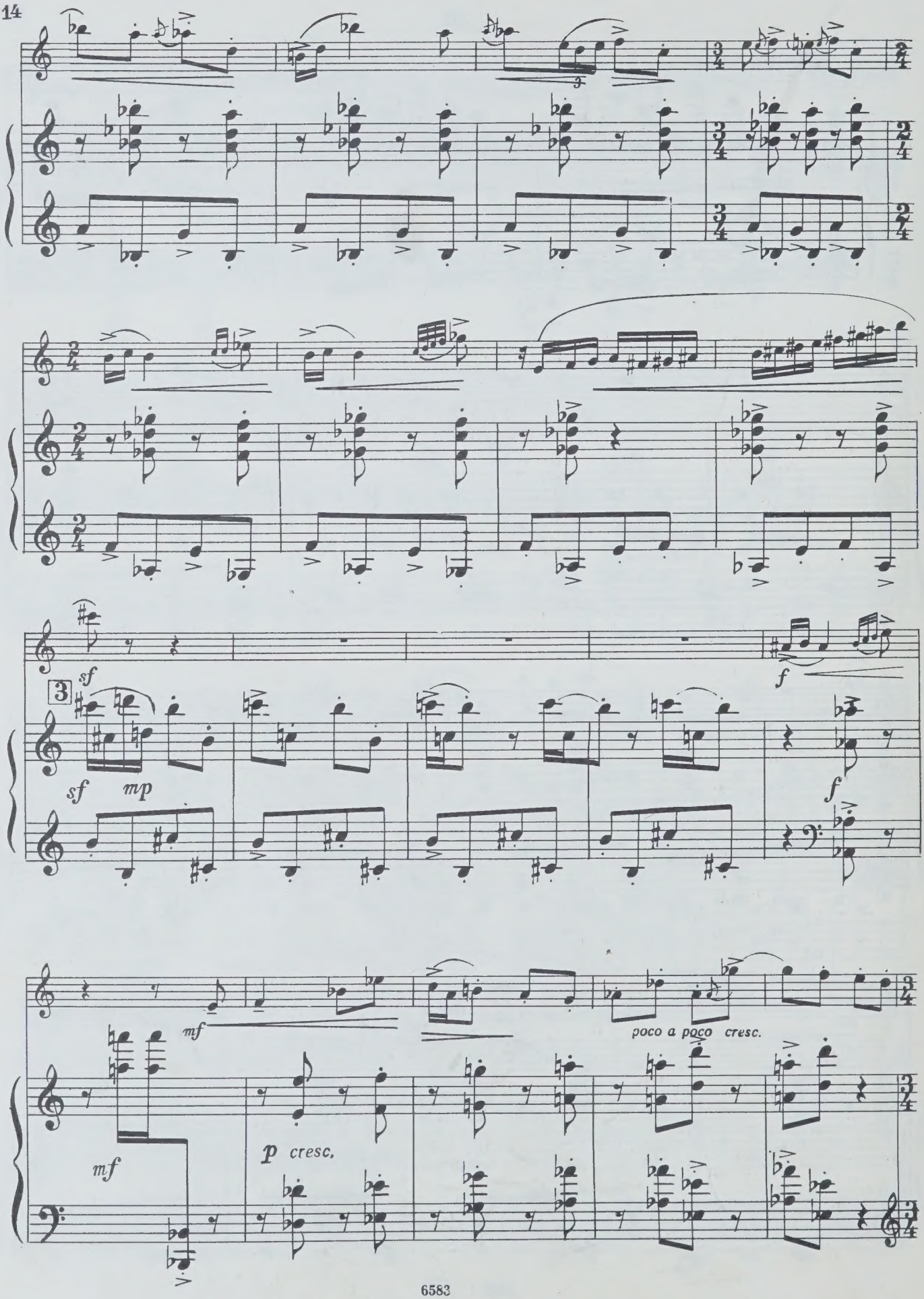
3
sf
sf
mp
f
f
mf
mf
p cresc.
poco a poco cresc.

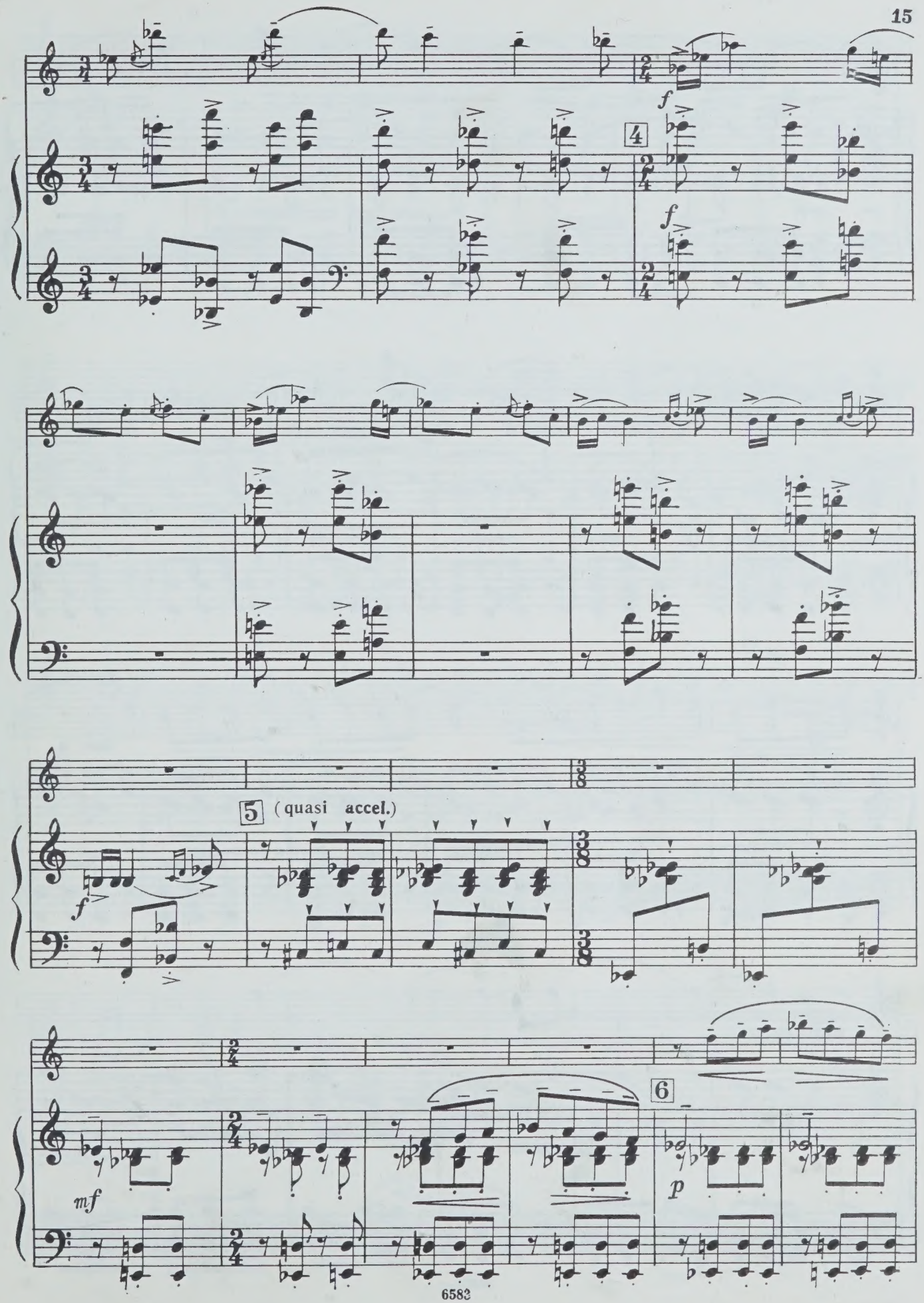
f
4
f
5
(quasi accel.)
f
mf
6
p

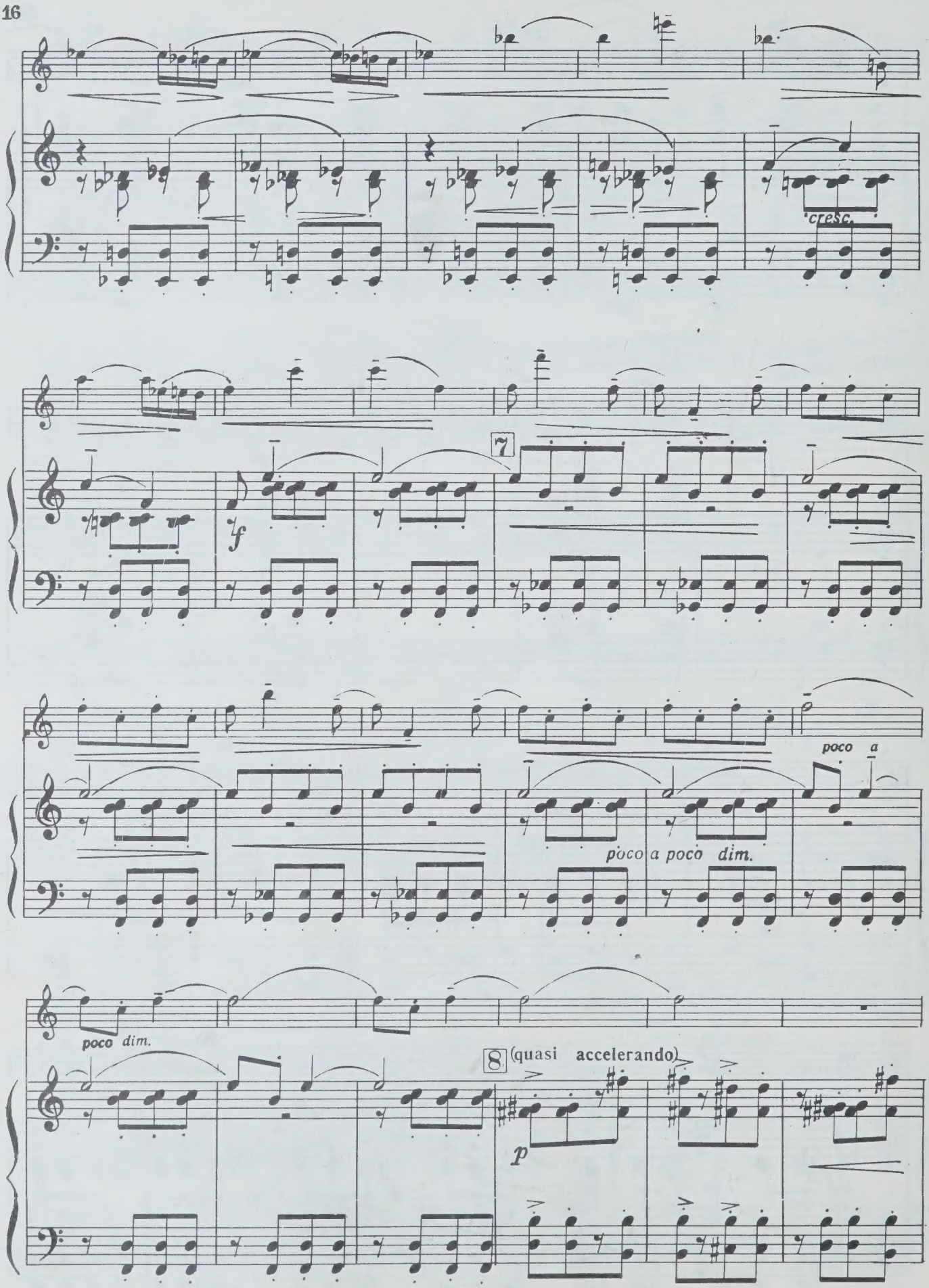
cresc.
7
f
poco a
poco a poco dim.
poco dim.
8
(quasi accelerando)
p

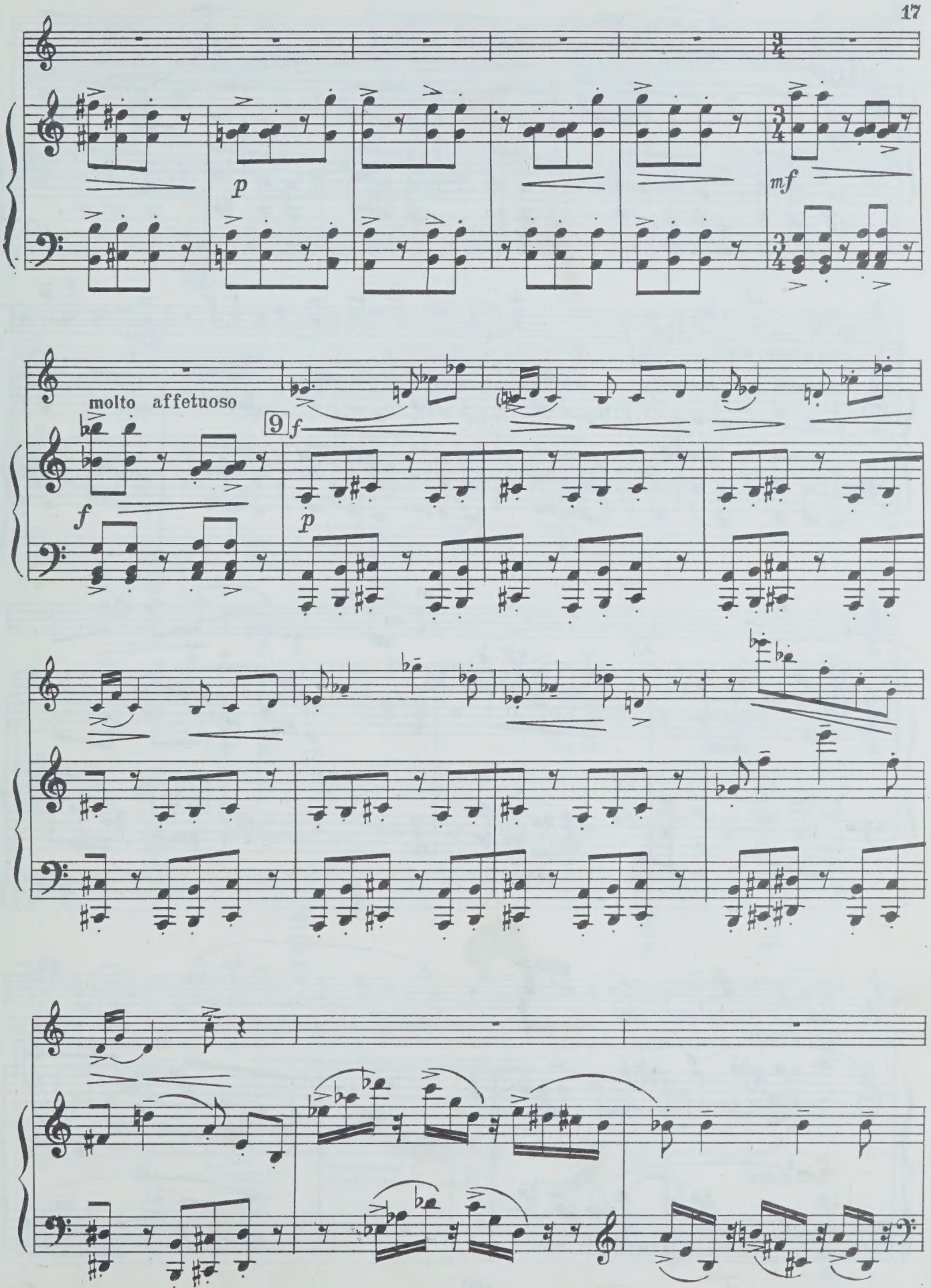
p
mf
molto affetuoso
f
9
f
p

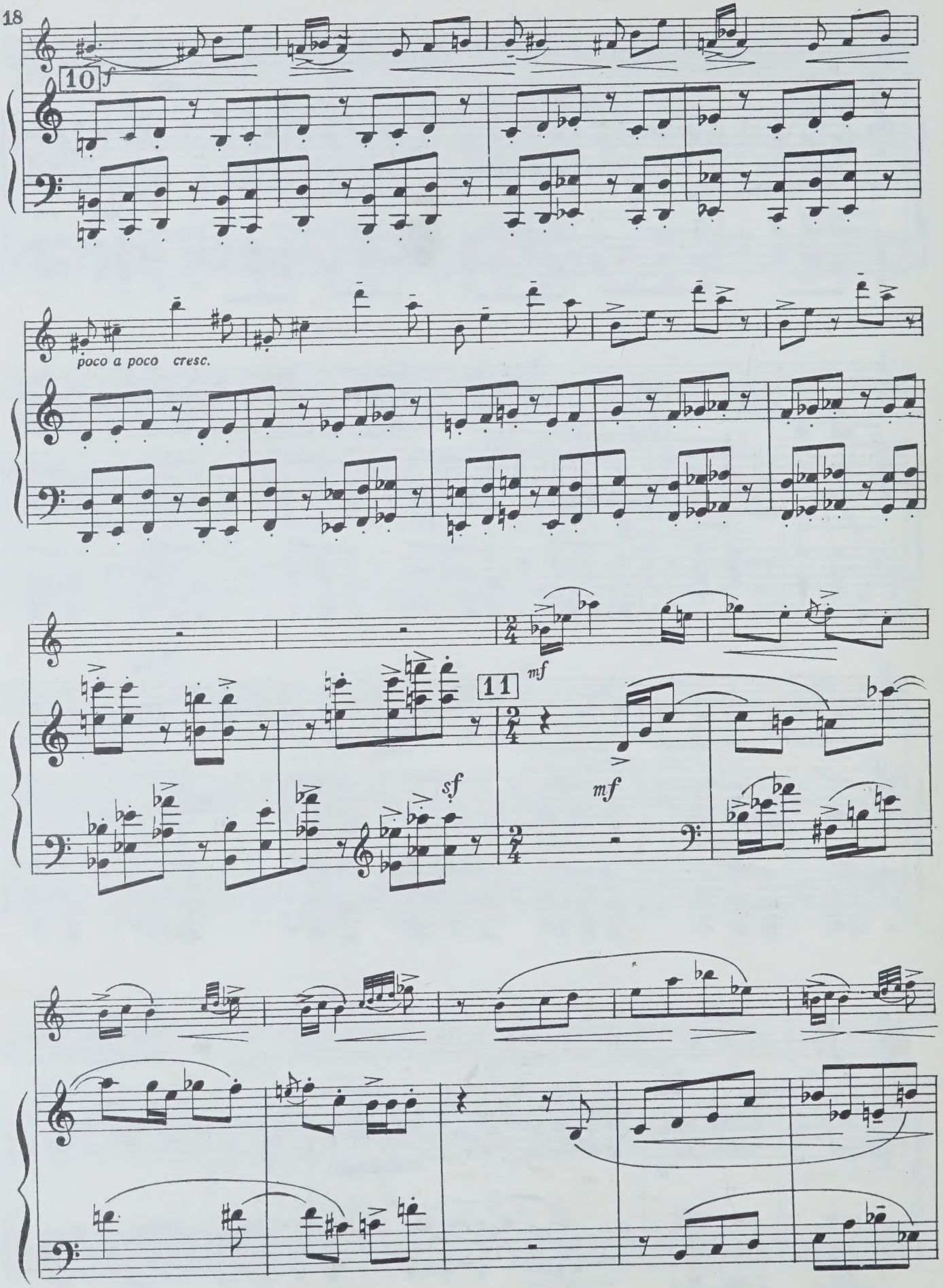
10
f
poco a poco cresc.
11
mf
sf
mf

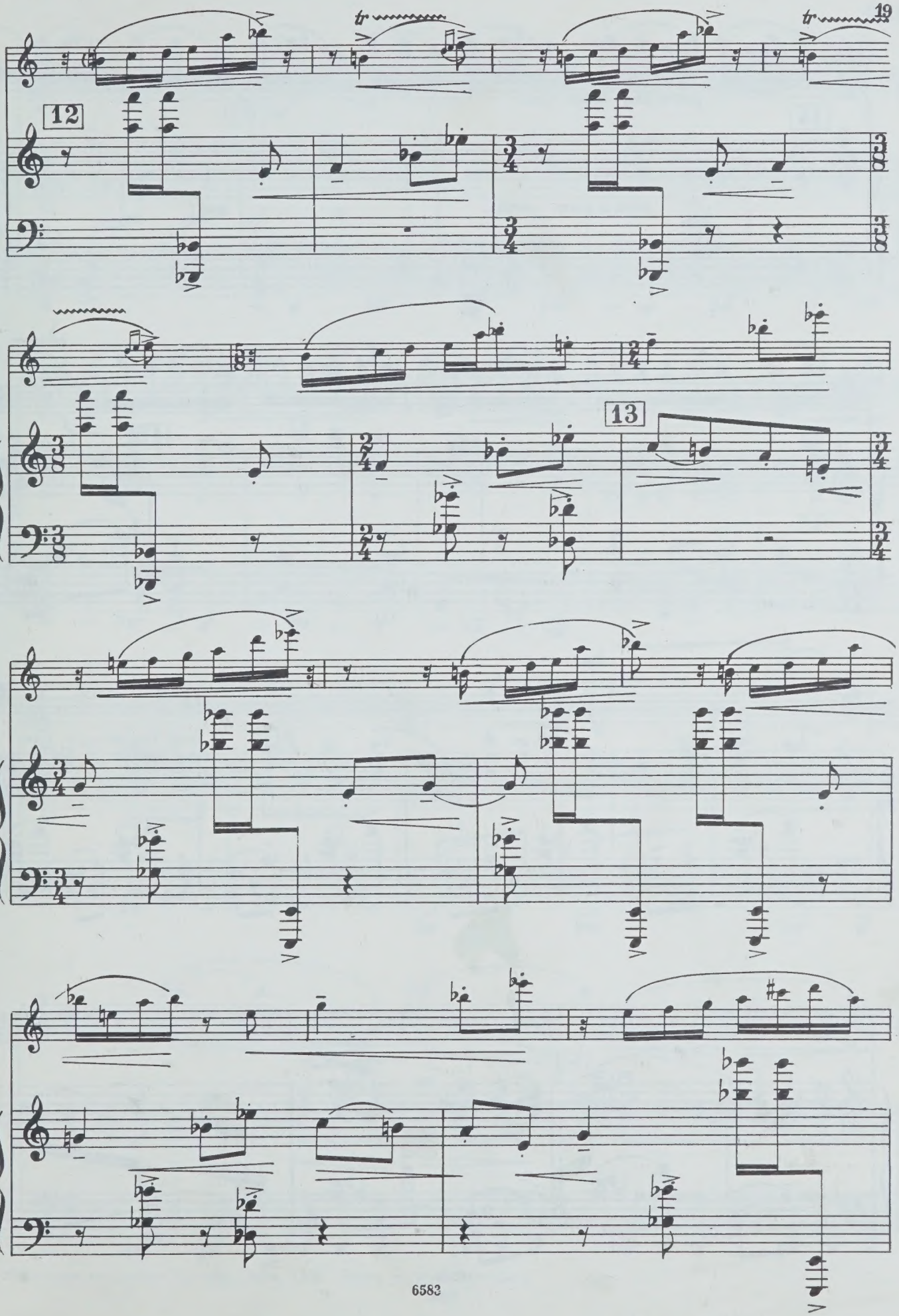
12
13

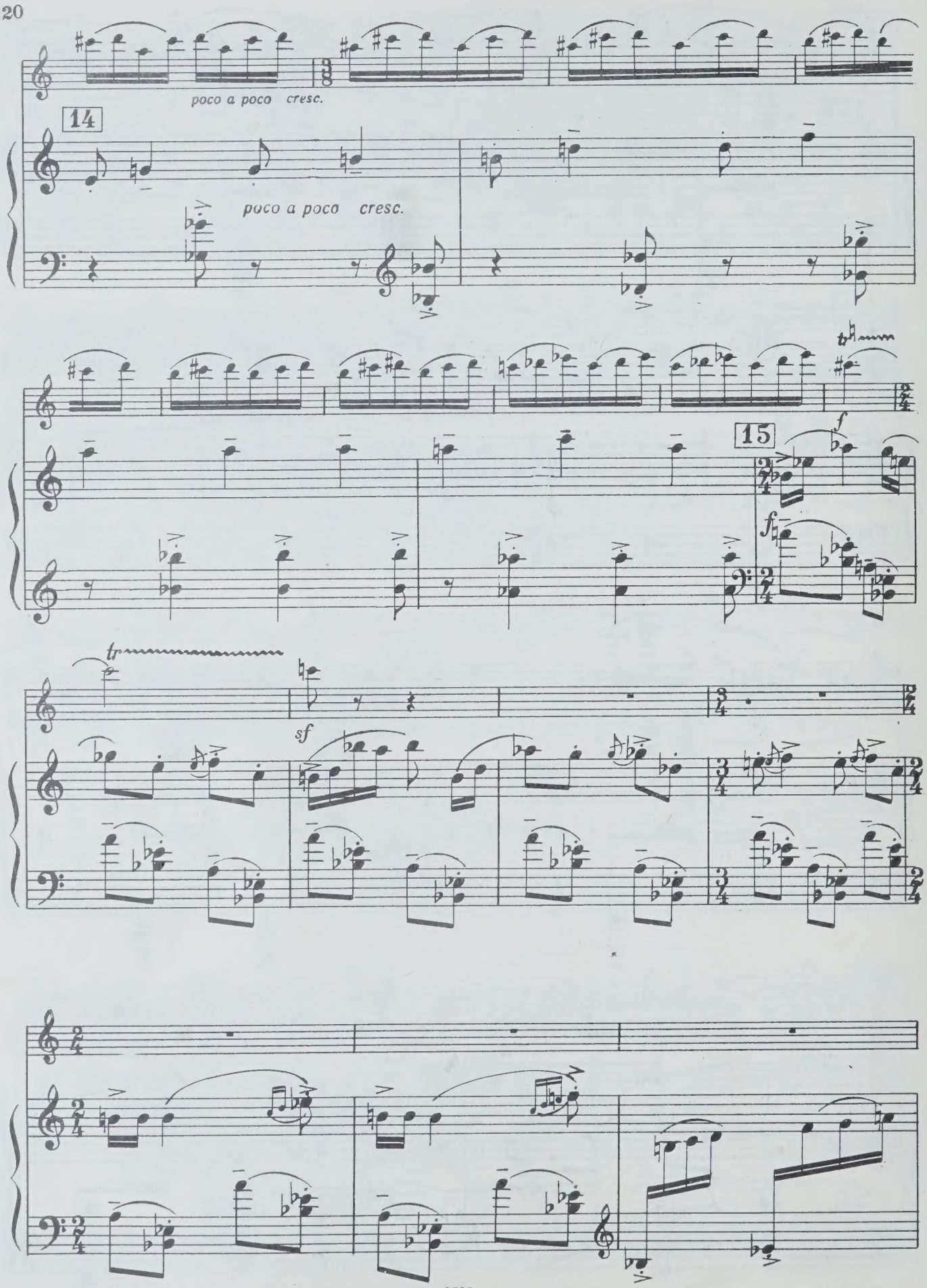
poco a poco cresc.
14
poco a poco cresc.
15
f
f
tr
sf

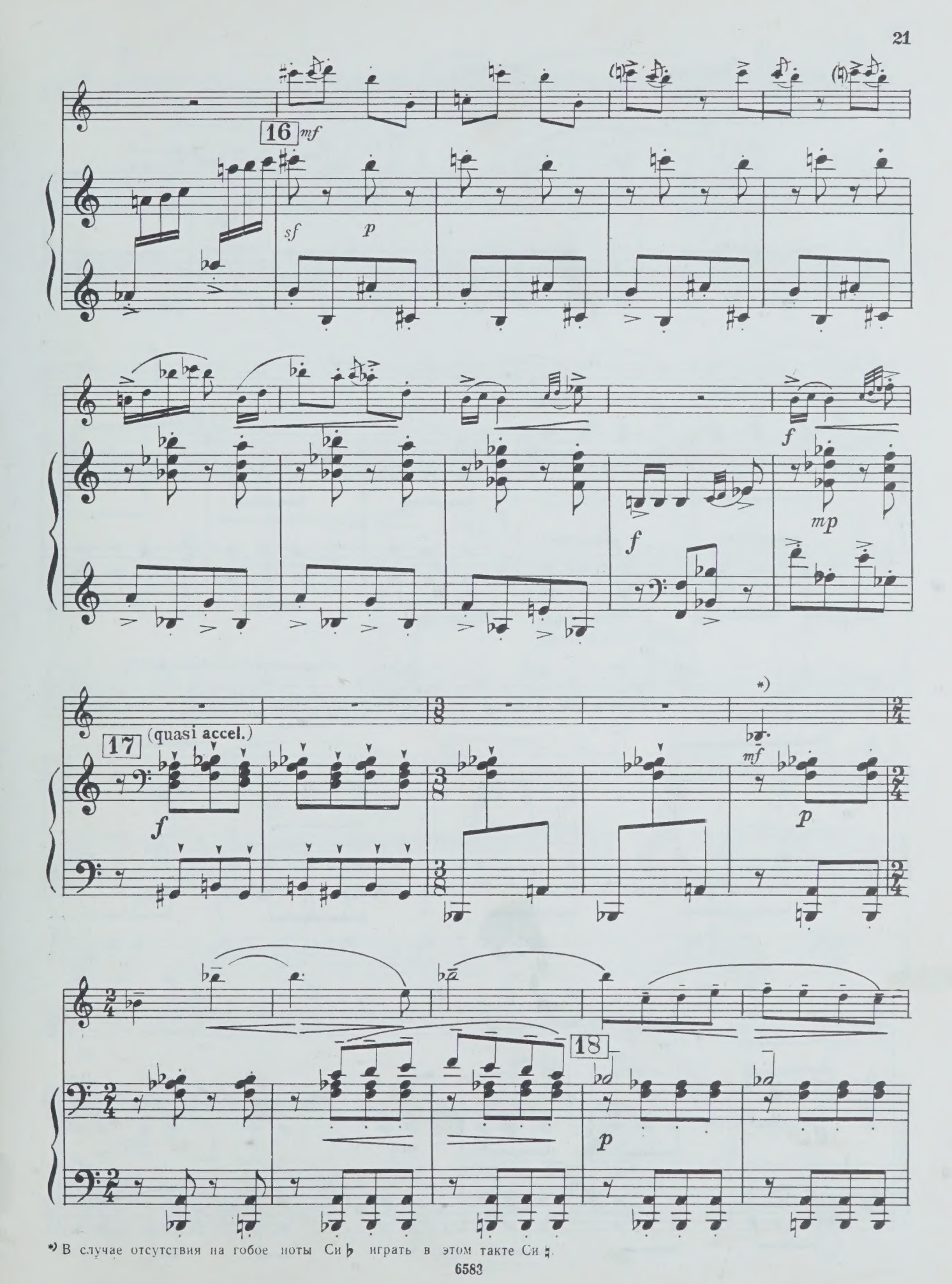

*) В случае отсутствия на гобое ноты Си ♭ играть в этом такте Си ♮.

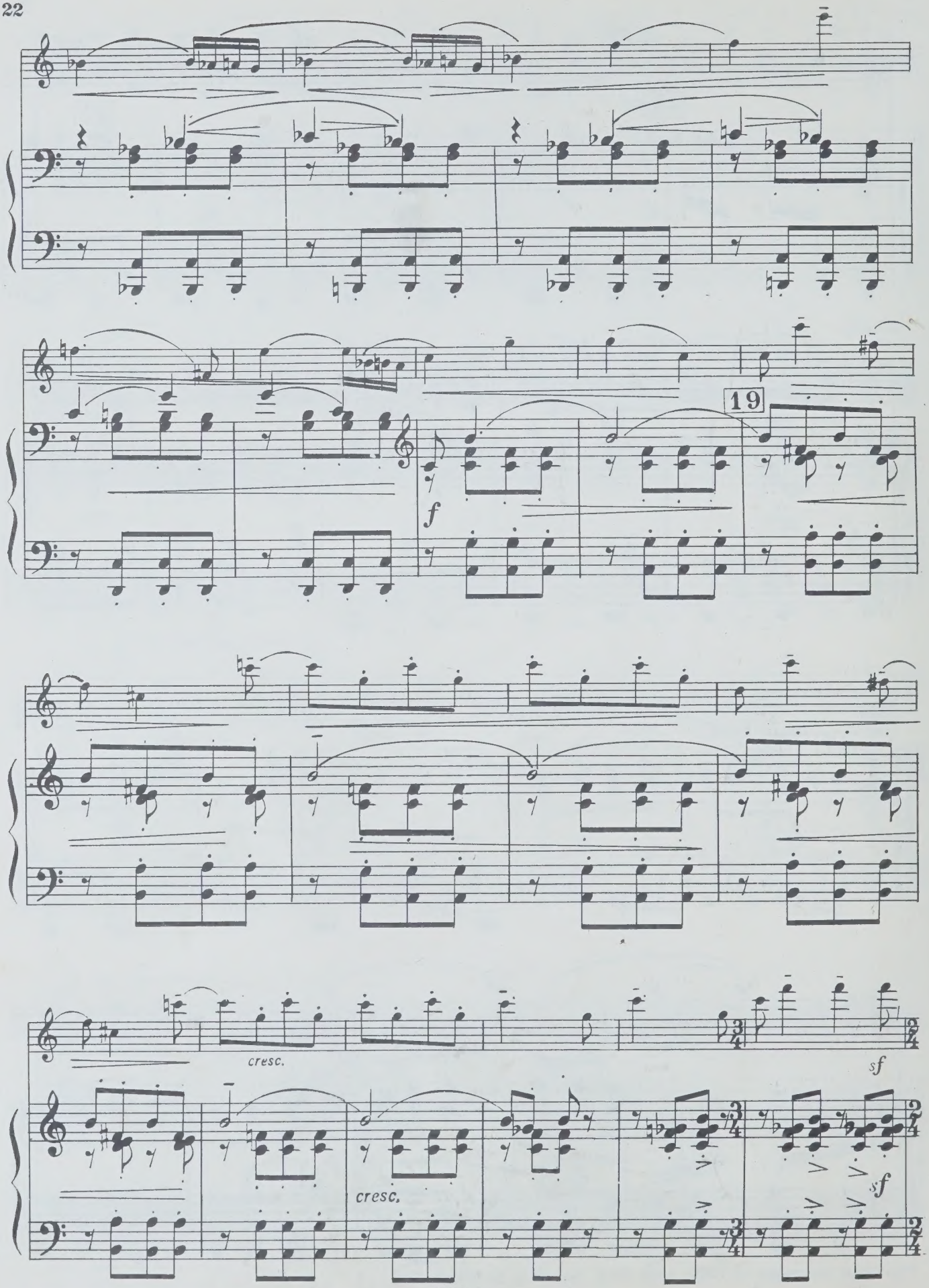
19
f
cresc.
sf
cresc.
sf

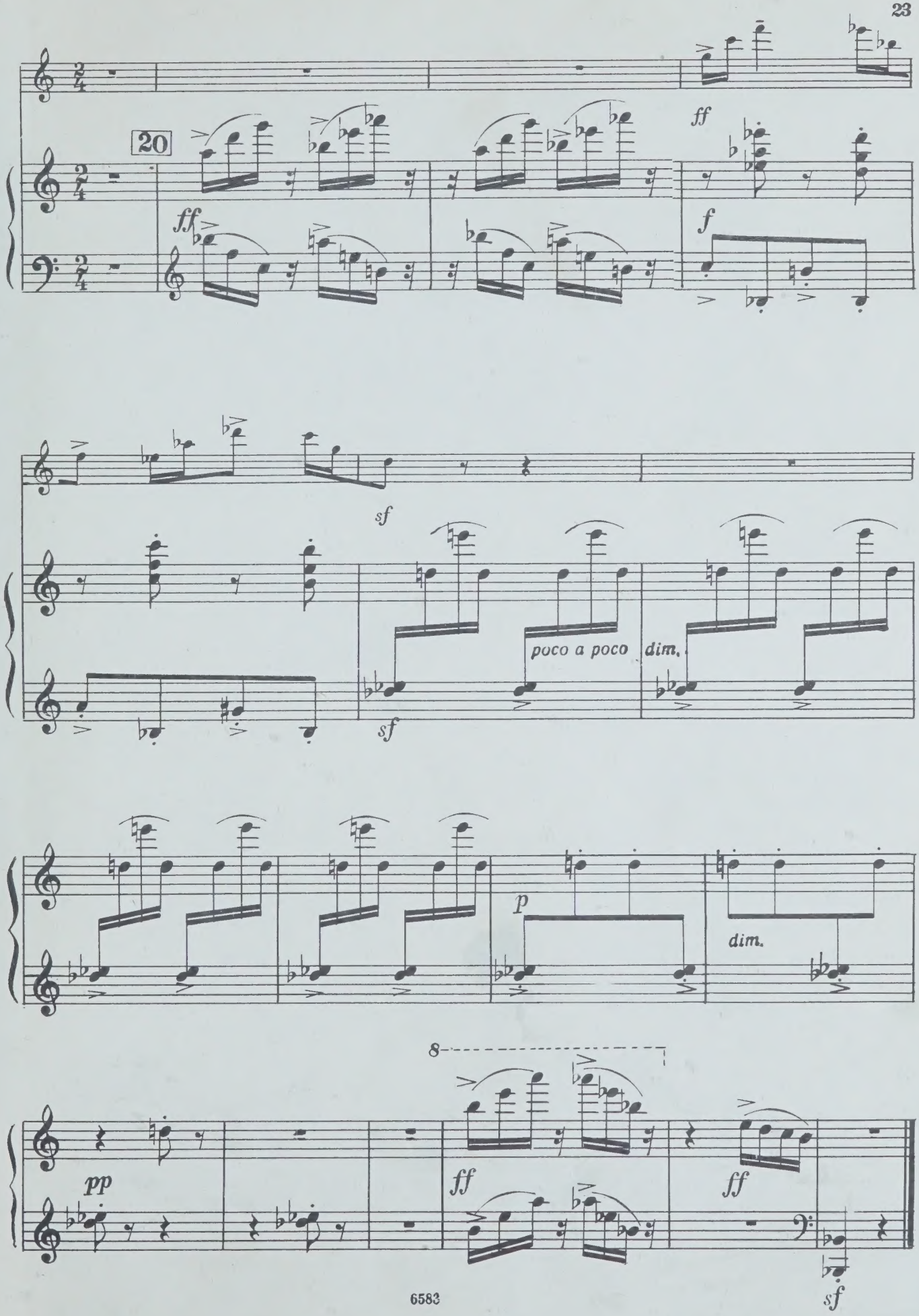
20
ff
ff
f
sf
sf
poco a poco
dim.
p
dim.
8
pp
ff
ff
sf

40 к.

Индекс 9—6—5

ОКУНЕВ ГЕРМАН ГРИГОРЬЕВИЧ
КОНЦЕРТ
для гобоя и камерного оркестра

Редактор В. Зверев Техн. редактор О. Путилина
Корректор А. Барискин

Подписано к печати 2/XII-70 г. Формат бумаги 60×90 1/8. Печ. л. 4,0. Уч.-изд. л. 4,0. Тир. 900 экз.
Изд. № 6583. Т. п. 70 г. № 675. Зак. 2890. Цена 40 к. Бум. № 1

Издательство «Музыка», Москва, Неглинная, 14

Московская типография № 17 Главполиграфпрома Комитета по печати при Совете Министров СССР, ул. Щипок, 18

UNIVERSITY OF TORONTO
Oboe
BERNARD JOHNSON
MUSIC LIBRARY

UNIVERSITY OF TORONTO
EDWARD JOHNSON MUSIC LIBRARY
M 1023 O55C6

КОНЦЕРТ
для гобоя и камерного оркестра

Гобой

Г. ОКУНЕВ

I

Allegretto grazioso

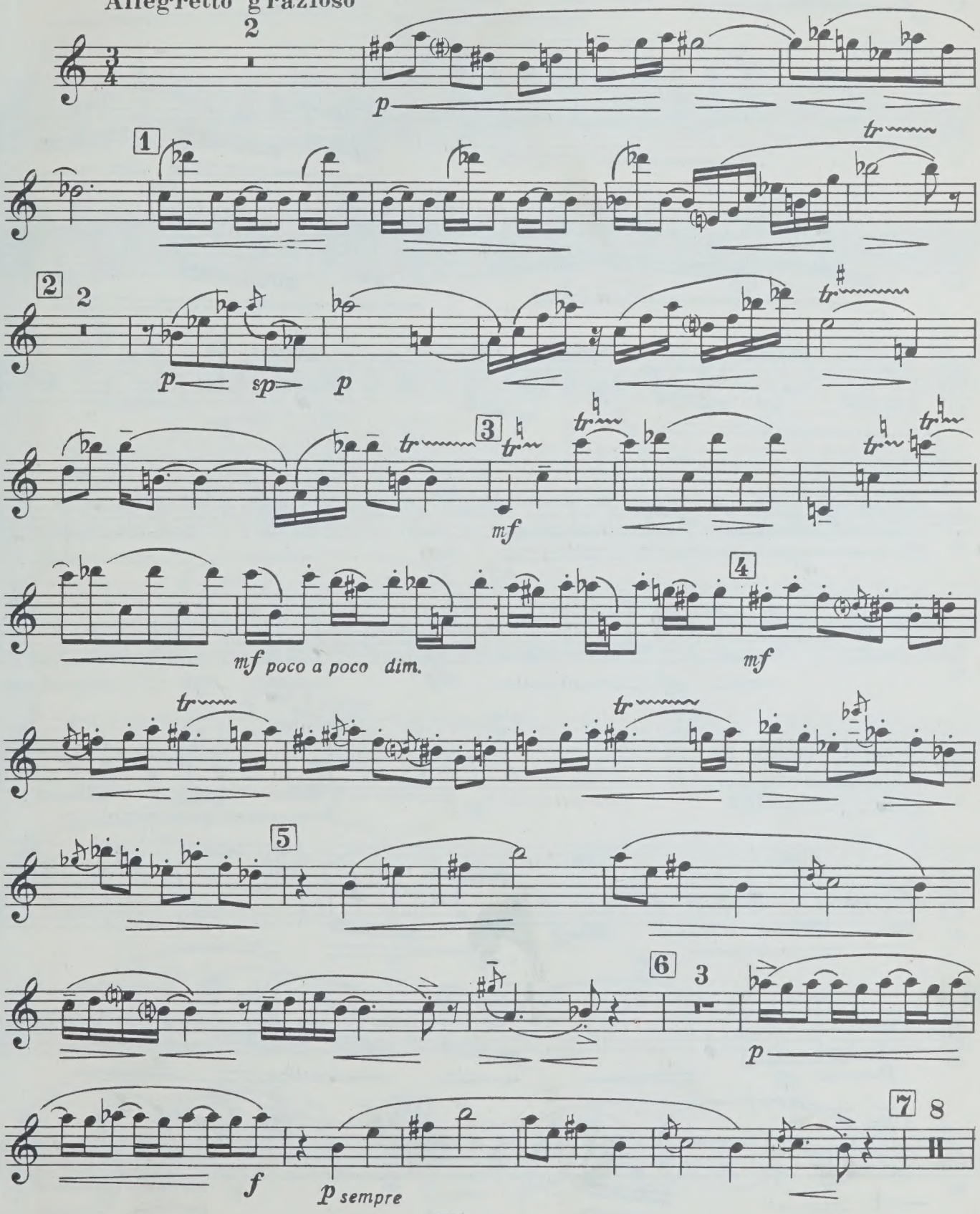

Гобой

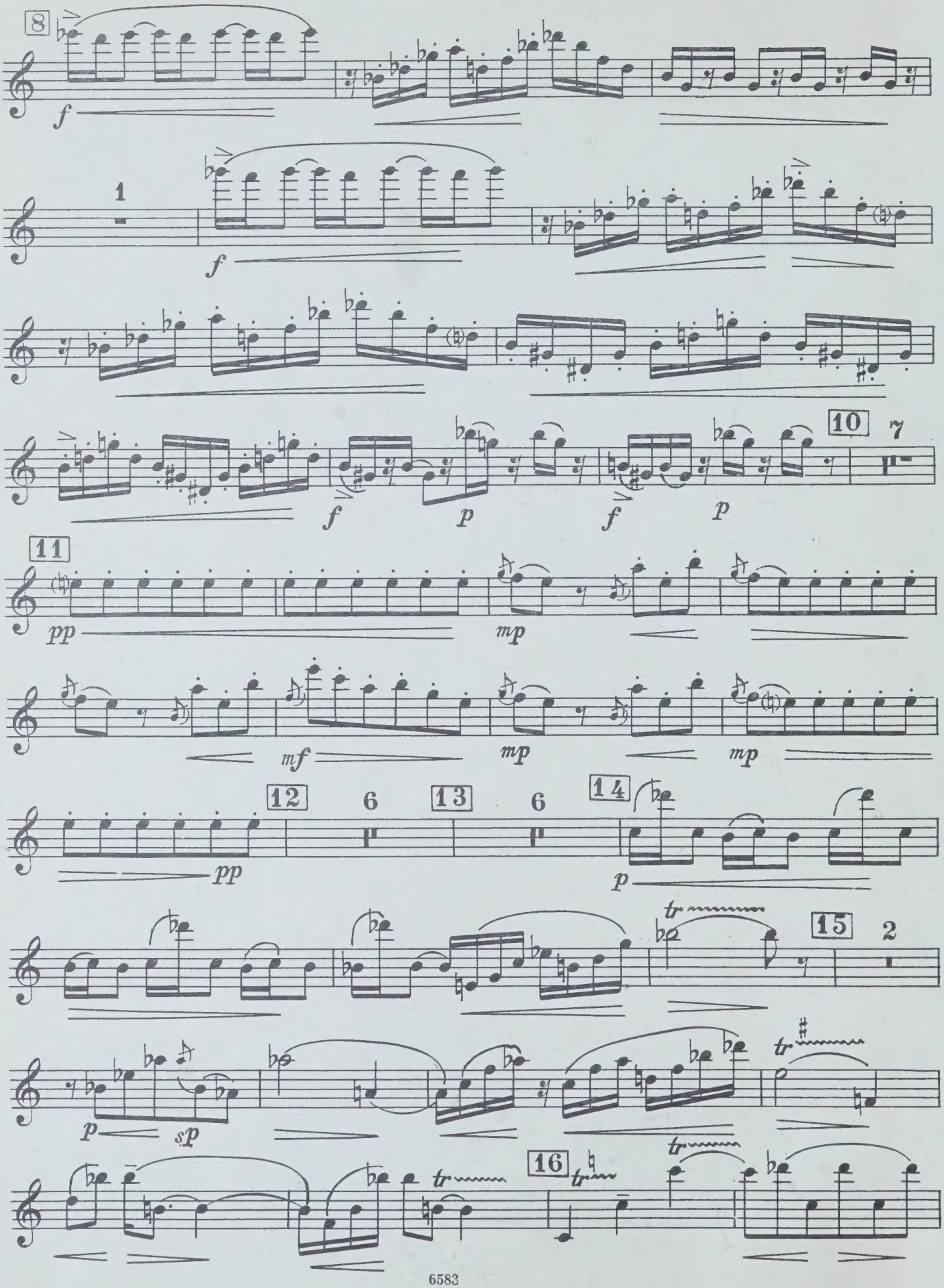
8
f
1
f
10
7
f
p
f
p
11
pp
mp
mf
mp
mp
12
6
13
6
14
pp
p
tr
15
2
p
sp
tr
tr
16
tr
tr

Гобой

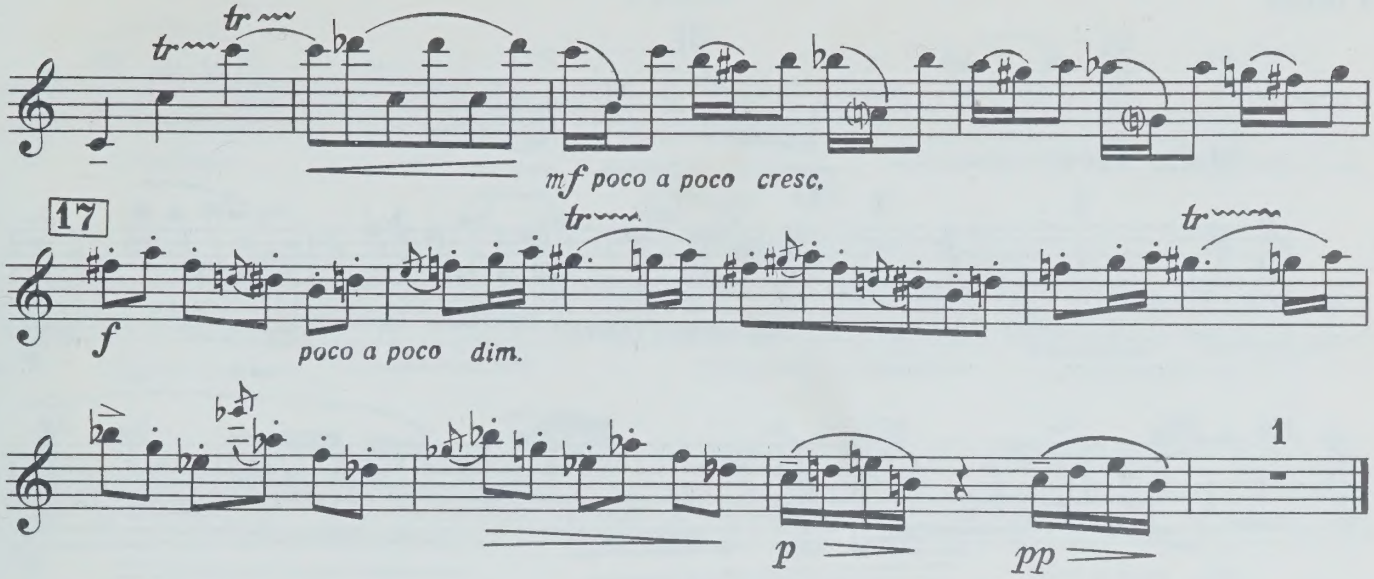
mf poco a poco cresc.
17
f
poco a poco dim.
p
pp
1

II

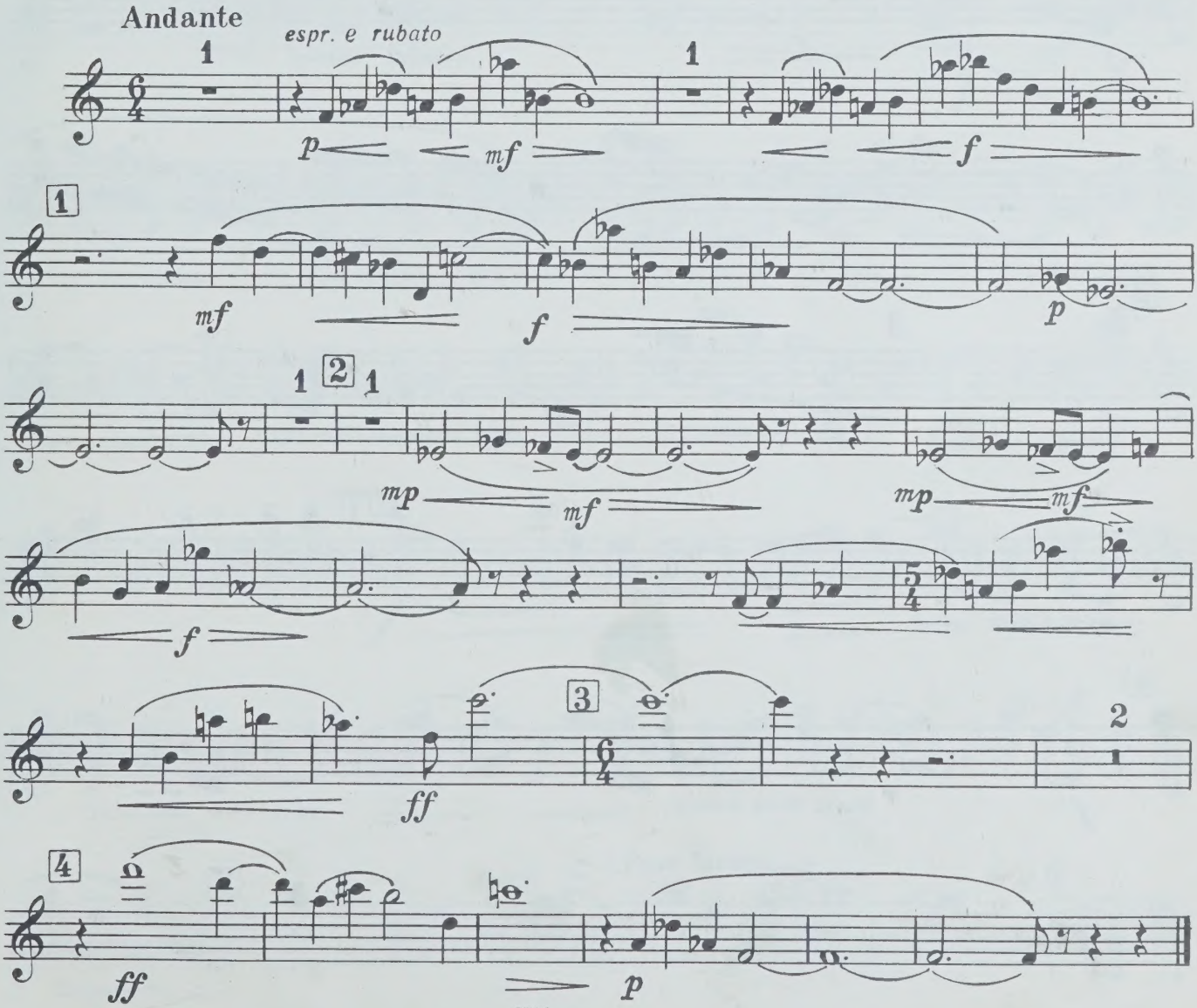
Andante
espr. e rubato
1
p
mf
f
mp
2
3
4
ff

Гобой

III

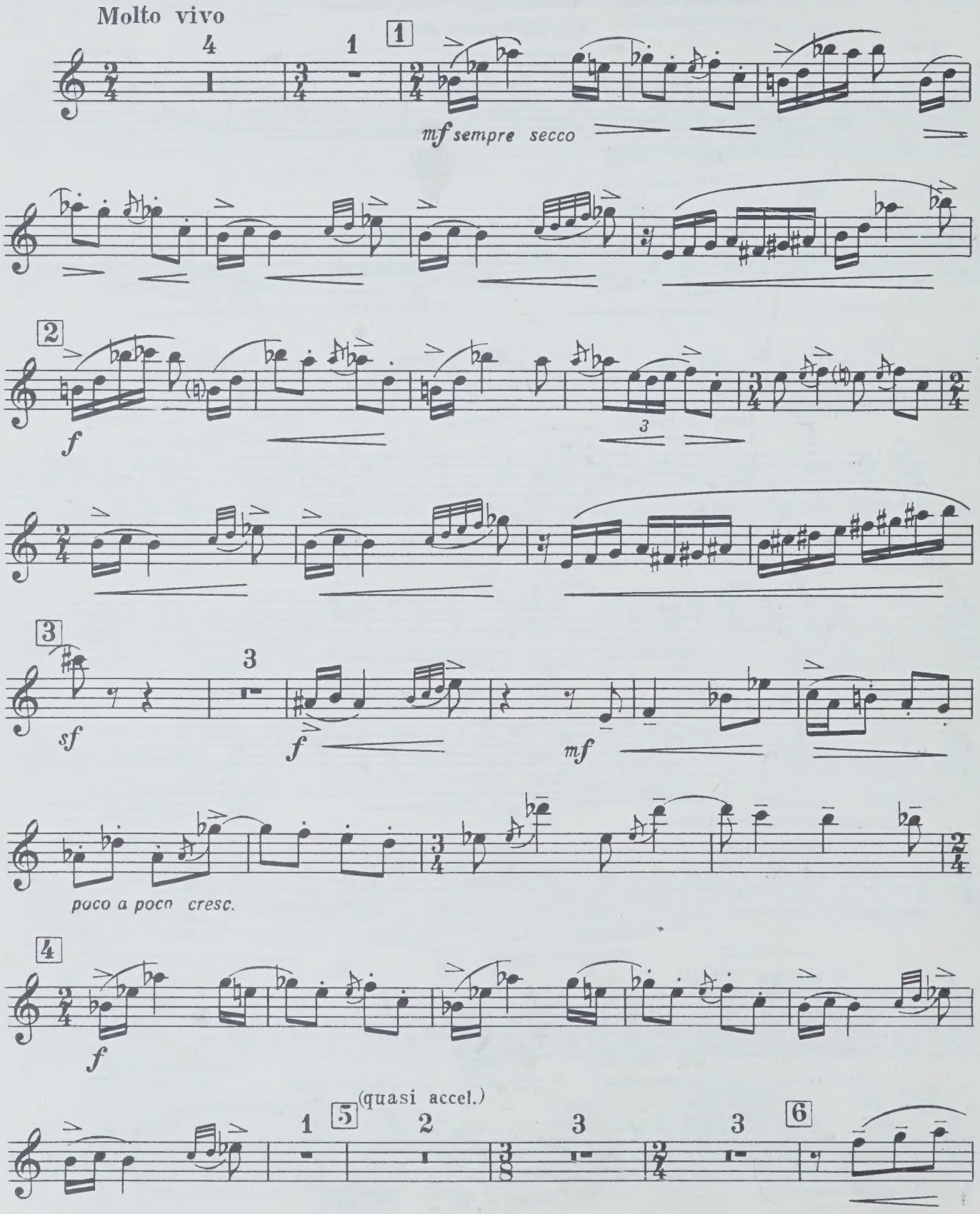
Molto vivo
mf sempre secco
f
sf
f
mf
poco a poco cresc.
f
(quasi accel.)

Гобой

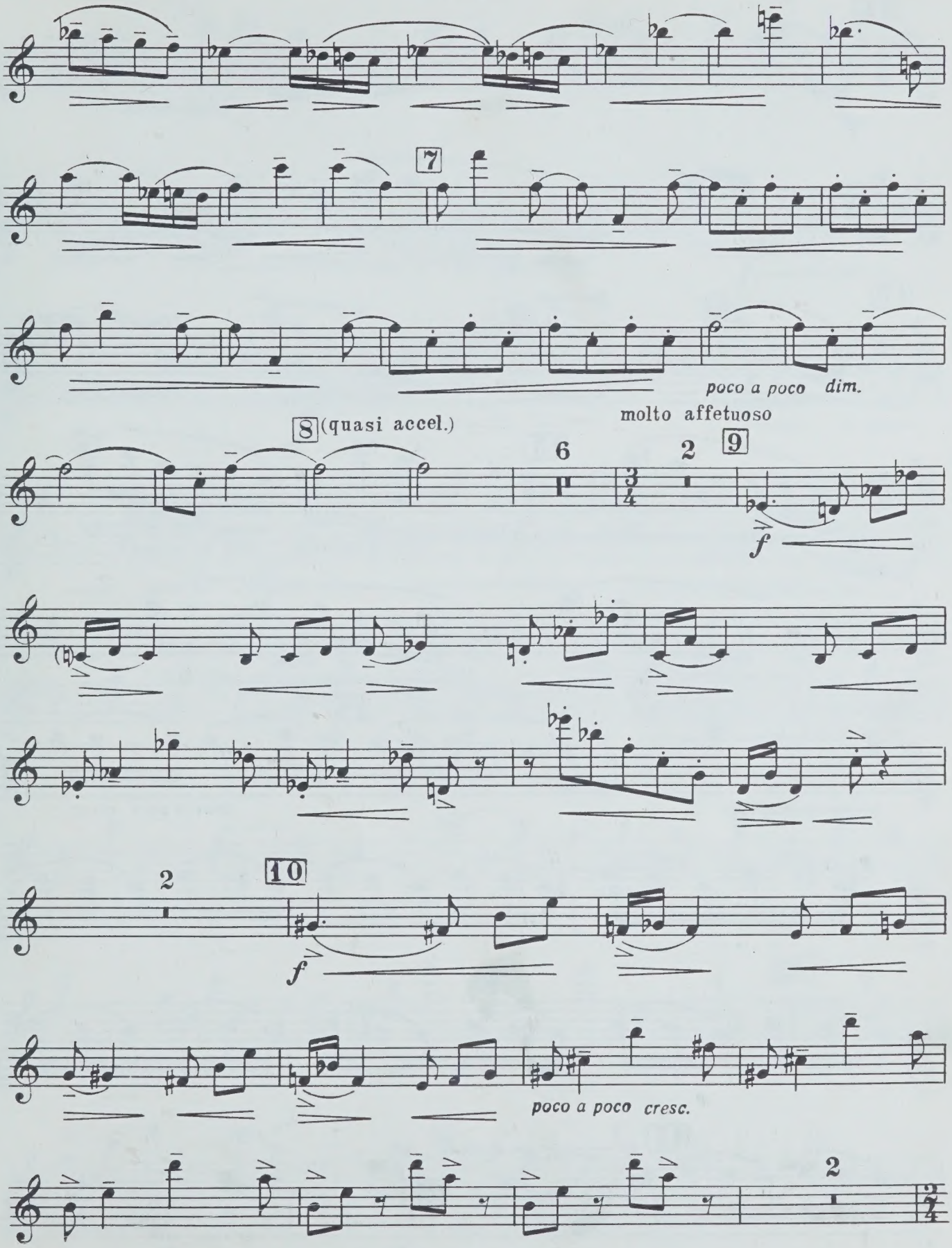
7
poco a poco dim.
8 (quasi accel.)
molto affetuoso
6
2
9
f
2
10
f
poco a poco cresc.
2

Гобой

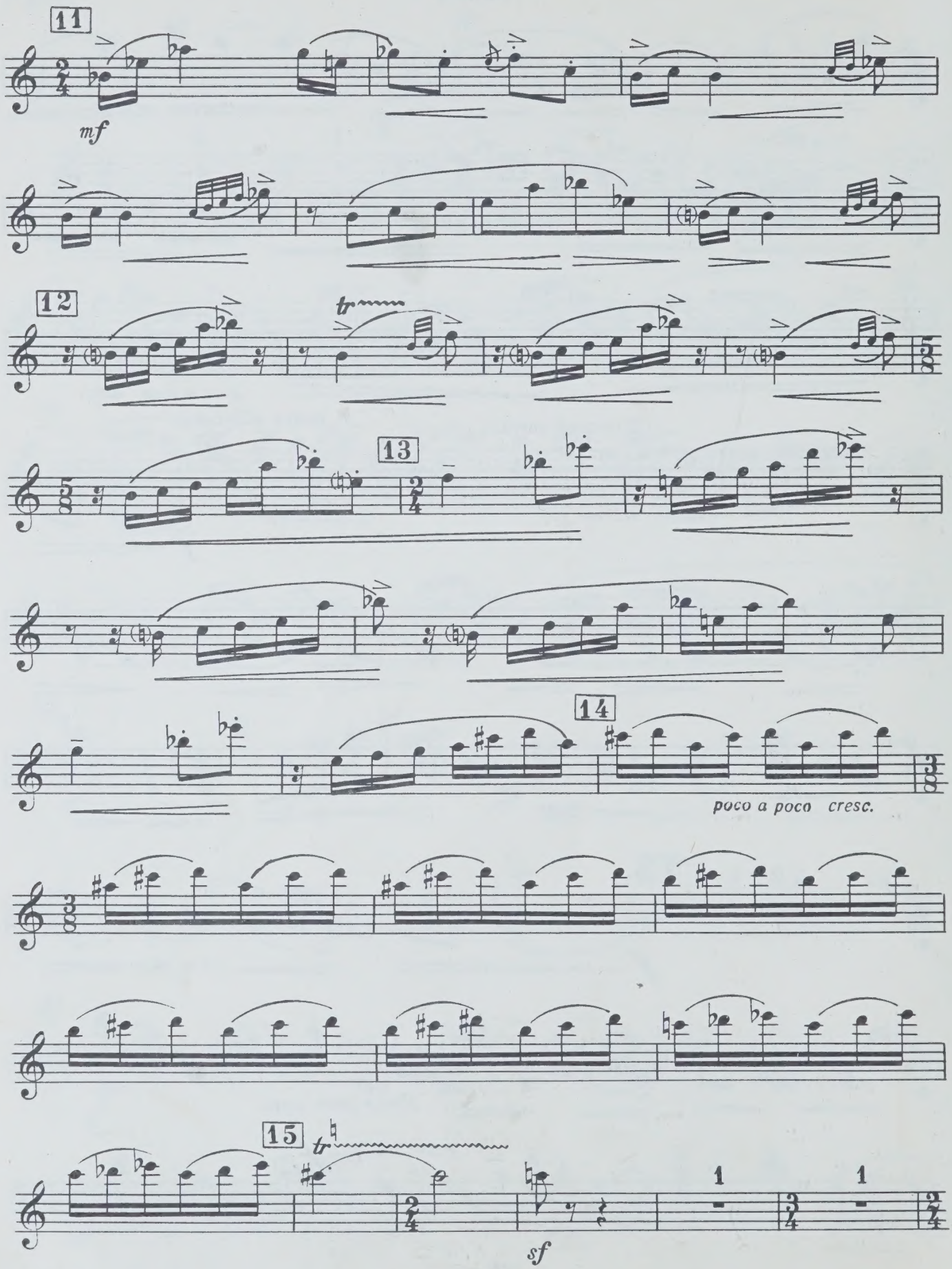

Гобой

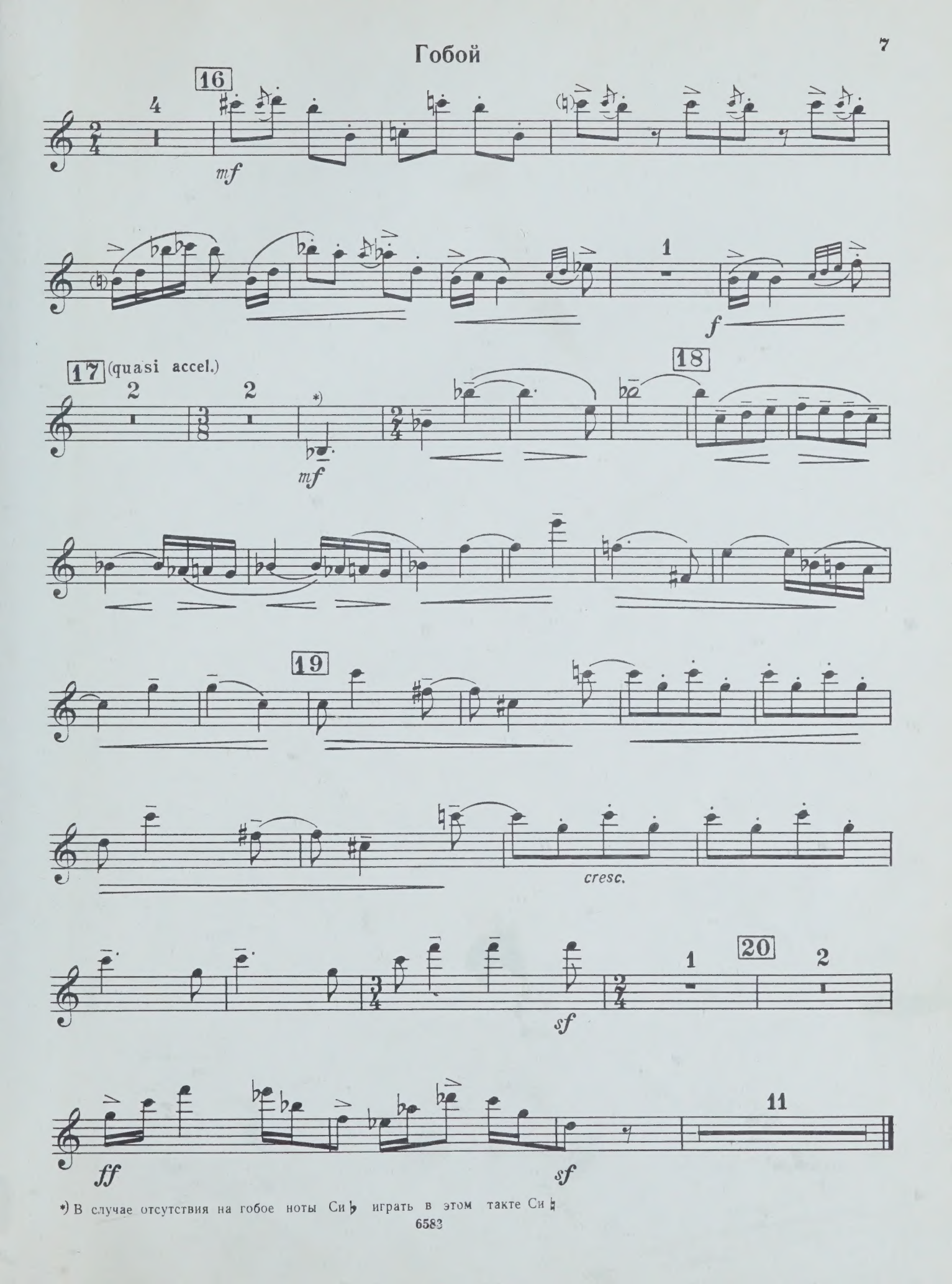

*) В случае отсутствия на гобое ноты Си ♭ играть в этом такте Си ♮

M
1023
O55C6

Okunev, German Grigor'evich
[Concerto, oboe; arr.]
Kontsert dlia goboia

Music

PLEASE DO NOT REMOVE
CARDS OR SLIPS FROM THIS POCKET

UNIVERSITY OF TORONTO LIBRARY

CIRCULATES ONLY WITH
ALL PERFORMING PARTS

WHEN THIS BOOK WAS CHECKED OUT THE
FOLLOWING PARTS WERE MISSING

Oboe.